

SERIES

Meest gebruikte series

Most common series

Meist gebräuchte Baugruppen

Series la plus utilisés



SERIE

17 X 41	105
19 X 48	106
22 X 58	107
23.8 X 61.3	1110/1140
26 X 69.8	287.00
27 X 74.6	1300
27 X 74.5	687.15
27 X 81.75	1310
28.5 X 70.9	109
30 X 81.75	287.10
30 X 82.4	287.10
30 X 83	110
30.2 X 82	687.20
30.2 X 92	1350
30.2 X 106.4	1410
34.9 X 92.2	687.25
34.9 X 106.4	1480



SERIE

50 X 152.6	NK400 VOLVO
52 X 133	587.30
52 X 147.2	687.45
53 X 135	286.37-117
55.6 X 205.6	1880
57 X 144	587.35
57 X 152	687.55 – 587.42 – 120
57 X 152.6	NK500/600 VOLVO
57 X 164	P500/520 SCANIA
59 X 167.7	687.60
57 X 172	286.57
65 X 172	687.65 – 587.48 – 122
65 X 190	P600 SCANIA
68 X 89ic	385.60
68 X 117ic	385.68
72 X 185	587.50
74 X 217	587.55



34.9 x 106.45	687.30
34.9 X 126.2	1550
35 X 96.8	287.20
35 X 97	112
38 X 106	113
38 X 148	P300 SCANIA
39.7 X 115.9	1510
41.3 X 126.2	Spl90
42 X 104.5	587.15
42 X 106	286.22
42 X 117.5	148
42 X 119.4	687.35
44 X 126	NK300 VOLVO
47.65 X 134.9	1610
47.65 X 135.2	687.40
48 X 116.5	587.20
48 X 135.4	490
48 X 126	286.33-158
48 X 161	P400/420 SCANIA
49.2 X 154.8	1710
49.2 X 177.8	1760
49.2 X 191.8	1810

33.3 X 60	2C
36.5 X 69.9	3C
36.5 X 87.30	4C
42.9 X 88.9	5C
42.9 X 114.3	6C
49.2 X 117.50	7C
49.2 X 174.6	8C
71.44 X 123.83	8.5C
71.44 X 168.28	9C
92.20 X 165.10	10C



- 1** **Kruisstukken**
Universal joints
Kreuzgelenke
Bloc rechanges

- 2** **Persdoppen**
Staking punches
Prage Buchsen
Poincon

- 3** **Series 286-287- 385-587-L2000**

- 4** **Series 687.15 - 687.65**

- 5** **Series NK300 - NK600 VOLVO**

- 6** **Series P300 – P600 SCANIA**

- 7** **Series 1110 – 1880 SAE SPICER**

- 8** **Series 0.105 – 0.158**

- 9** **Series 2C – 15C MECHANICS**

- 10** **Ophanglagers**
Centre Bearings
Zwischenwellen Lager
Paliers

- 11** **Ophanglagerflenzen & Astappen**
Centre bearing flanges & Midship stubs
Zwischenwellen Flanschen & Zapfen
Bride Paliers & Embout paliers

- 12** **Astap & flens (Set)**
Midship stubs & flange (Set)
Zwischwellen Zapf & Flansch (Satz)
Embout palier & Bride (Jeu)

- 13** **Specials**



- 14** **Aandrijfassen, Vans / 4x4 / etc.**
 Driveshafts, Vans / 4x4 / etc.
 Gelenkwellen, Vans / 4x4 / etc.
 Transmission a cardans, Vans / 4x4 /etc

- 15** **Ongelaste & korte assen**
 Unwelded & short shafts
 Unverschweisste und Kurze Wellen
 Transmissions non soudees & trm courtes

- 16** **Knie assen**
 Double joint shafts
 Doppelt zentrierte Wellen
 Trm traction avant

- 17** **Tegenflenzen**
 Companion flanges
 Gegenflanschen
 Contre brides

- 18** **Precisie koppelingen**
 Precision joints
 Prazisions Gelenkwellen
 Joints precision

- 19** **U-bolt & Strap kits**

- 20** **Buis**
 Tube
 Rohr
 Tube

- 21** **Balanceer plaatjes**
 Balance plates
 Auswuchtblecher
 Plaquettes d'equilibrage

- 22** **Heftruck assen & Off-highway**
 Forklift shafts
 Stapler Wellen
 Trm a chariot

- 23** **Balancing Machine**



Kruisstukken	17
Universal joints	17
Kreuzgelenke	17
Blocs rechanges.....	17
Model 1 Buitencirclips – Outside circlips – Aussensicherung – Circlips exterieures.....	21
Model 2 Pers – Staked – Pragesicherung – Serti	32
Model 3 Binnen circlips – Inside circlips – Innensicherung – Circlips interieures	34
Model 4 Binnen/Buiten – Outside/Inside – Innen/Aussen – Interieur/Exterieur	37
Model 5 SPL	38
Model 6 SAE plaatborging - Sae with plates –Sae mit Platten – Sae avec plaquettes.....	39
Model 7 Volvo – NK	40
Model 8 Scania	41
Model 9 369 series	42
Model 10 Verspringend – Off set – Versatzt – Déporté	43
Model 11 Mechanics	44
Model 12 Mechanics + Buiten borging / Outside circlips / Aussen Sicherung / Circlips exterieures	46
Model 13 Mechanics + Binnen circlips / Inside circlips /Innensicherung / Circlips interieures	47
Model 14 Vaste platen + twee cups / Halfround / Verschweisste Platte + zwei runde Buchse / Plaquettes soudées + deux cousinettes rondes.....	48
Model 15 Industry.....	49
Persdoppen.....	51
Staking Punches	51
Pragebuchsen.....	51
Poincon	51
STAKING KIT	53
Series 286-287-385-587-L2000	55
Schuif en Spie	57
Sleeve and stub.....	57
Verschiebung	57
Ensemble coulissant	57
Schuif en Spie voor tweedelige as.....	59
Sleeve and stub for two–piece shaft	59
Verschiebung fur Gelenkwellen Strang.....	59
Ensemble coulissant monotron	59
Lasvork	60

Weld yoke.....	60
Schweisszapf.....	60
Machoire bout male.....	60
Flens.....	61
Flange.....	61
Flanschmitnehmer.....	61
Machoire a bride.....	61
Middenstuk.....	67
YSA.....	67
Mittelteil.....	67
EC TRC.....	67
Stofhuls.....	68
Dust Cover.....	68
Schutzrohr.....	68
Protecteur.....	68
Schuifhuls.....	68
Splined sleeve.....	68
Nabenhulse.....	68
Manchon.....	68
Hanglagerset.....	69
Centre bearing assembly.....	69
Zwischenwellensatz.....	69
Ensemble Palier.....	69
Series 687.15-687.65.....	71
Schuif en Spie.....	73
Sleeve and stub.....	73
Verschiebung.....	73
Ensemble coulissant.....	73
Schuif en Spie voor tweedelige as.....	74
Sleeve and stub for two-piece shaft.....	74
Verschiebung fur Gelenkwellen Strang.....	74
Ensemble coulissant monotron.....	74
Lasvork.....	75
Weld yoke.....	75
Schweisszapf.....	75
Machoire bout male.....	75
Flens.....	76
Flange.....	76
Flanschmitnehmer.....	76
Machoire a bride.....	76
Middenstuk.....	81
YSA.....	81
Mittelteil.....	81
EC TRC.....	81
Stofhuls.....	82

Dust Cover	82
Schutzrohr	82
Protecteur	82
Schuifhuls	83
Splined sleeve	83
Nabenhulse	83
Manchon	83
Hanglagerset	84
Centre bearing assembly	84
Zwischenwellensatz	84
Ensemble palier	84
Series NK300 – NK600 VOLVO	85
Schuif en spie	87
Sleeve and stub	87
Verschiebung	87
Ensemble coulissant	87
Lasvork	87
Weld yoke	87
Schweisszapf	87
Machoire bout male	87
Flens	88
Flange	88
Flanschmitnehmer	88
Machoire a bride	88
Flens ophanglager	89
Companion flange	89
Zwischenwellen Flansch	89
Bride a Palier	89
Astap	89
Midship stub	89
Zwischenwellenzapf	89
Embout palier	89
Ophanglager	90
Centre bearing	90
Zwischenwellen Lager	90
Palier	90
Moer set	90
Nut set	90
Mutter satz	90
Jeu ecrou	90
Series P300 – P600 SCANIA	91
Schuif en Spie	93
Sleeve and stub	93
Verschiebung	93
Ensemble coulissant	93

Lasvork	93
Weld yoke.....	93
Schweisszapf.....	93
Machoire bout male.....	93
Flens	94
Flange	94
Flanschmitnehmer	94
Machoire a bride	94
Astap	94
Midship stub.....	94
Zwischenwellenzapf.....	94
Embout palier	94
Ophanglager	95
Centre bearing	95
Zwischenwellen lager	95
Palier	95
Moer	95
Nut	95
Mutter	95
Ecrou	95
Beugelset P600.....	95
Bracket set P600	95
Bugel Satz P600	95
Anneau jeu P600	95
Series 1110 – 1880 – spl	97
Schuif en spie, Compact stijl	99
Sleeve and stub, Compact style	99
Verschiebung, Compact Ausführung	99
Ensemble coulissant, Compact genre	99
Schuif en spie, Standaard	99
Sleeve and stub, Standard	99
Verschiebung, Standard.....	99
Ensemble coulissant, Standard	99
Schuifstuk.....	100
Sleeve yoke	100
Schiebestuck	100
Machoire a coulisse	100
Spiebaanstuk	101
Stub shaft.....	101
Keilwelle	101
Machoire embout	101
Schuif en Spie voor tweedelige as	102
Sleeve and stub for two–piece shaft	102
Verschiebung fur Gelenkwellen Strang	102
Ensemble coulissant monotron	102

Middenstuk	103
YSA	103
Mittelteil	103
EC TRC	103
Lasvork	104
Weld yoke	104
Schweisszapf	104
Machoire bout male	104
Flens	105
Flange	105
Flanschmitnehmer	105
Machoire a bride	105
Astap + endyoke	108
Midship stub + end yoke	108
Zwischenwellen Zapf + end yoke	108
Embout palier + fourche	108
Schuifvork	109
Yoke Shaft	109
Gabelwelle	109
Machoire a embout	109
Spl series	110
Ford end yoke	111
Ford midship stub	111
Series 0.105 – 0.158	113
Schuif en Spie	115
Sleeve and stub	115
Verschiebung	115
Ensemble coulissant	115
Lasvork	116
Weld yoke	116
Schweisszapf	116
Machoire bout male	116
Flens	117
Flange	117
Flanschmitnehmer	117
Machoire a bride	117
Naaf	119
Yoke	119
Nabe	119
Fourche	119
Dubbele koppeling	120
Double joints	120
Doppelt Gelenk	120
Joint double	120
Dubbel gecentreerde assen	121

Double centred shafts.....	121
Doppelt zentrierte Wellen.....	121
Trm double centree.....	121
Series 2C – 10C Mechanics.....	123
Schuif en Spie.....	125
Sleeve and stub.....	125
Verschiebung.....	125
Ensemble coulissant.....	125
Lasvork.....	126
Weld yoke.....	126
Schweisszapf.....	126
Machoire bout male.....	126
Middenstuk.....	127
YSA.....	127
Mittelteil.....	127
EC TRC.....	127
Astap.....	128
Midship stub.....	128
Zwischenwellenzapf.....	128
Embout palier.....	128
Vork inwendige vertanding.....	129
Yoke internal splines.....	129
Gabel Innenverzahnung.....	129
Fourche cannelures interieures.....	129
Vork inwendige vertanding.....	130
Yoke internal splines.....	130
Gabel Innenverzahnung.....	130
Fourche cannelures interieures.....	130
Verbindingsstuk.....	130
Coupling plate.....	130
Verbindungsstück.....	130
Plateau intermediaire.....	130
Adapter flens.....	131
Adapter flange.....	131
Adapter Flansch.....	131
Machoire adapteure.....	131
Ophanglagers.....	133
Centre bearings.....	133
Zwischenwellen Lager.....	133
Paliers.....	133
Flens ophanglager.....	141
Mid ship flange.....	141
Zwischenwellen Flansch.....	141
Bride palier.....	141

Astap	143
Midship stub	143
Zwischen wellen zapf.....	143
Embout Palier.....	143
Astap + Flens (set)	145
Midship stub + Flange (set)	145
Zwischenwellenzapf + Flansch (satz)	145
Ebout Palier + Bride (jeu)	145
Specials	149
Schuifstuk.....	151
Sleeve yoke	151
Schiebestuck	151
Machoire a coulisse	151
Spiebaanstuk	151
Slip stub	151
Keilwelle	151
Machoire embout	151
Schuif en Spie	152
Sleeve and stub.....	152
Verschiebung	152
Ensemble coulissant	152
Iasvork	152
Weld yoke.....	152
Schweisszapf.....	152
Machoire a embout	152
Flens	153
Flange	153
Flanschmitnehmer	153
Machoire a bride	153
Versnellingsbak vork	154
Transmission slip yoke.....	154
Gabel fur Getriebe	154
Machoire boit a itesse	154
Dubbelgecentreerde koppeling.....	155
Double centred joint.....	155
Doppelt zentriertes Gelenk	155
Joint double centré.....	155
Flexibele tussenschijf	157
Flexible coupling	157
Flexibele Kupplung	157
Disque flexible	157
Aandrijfassen vans / 4x4 / SUV / etc.....	159
Driveshafts vans / 4x4 / SUV / etc.....	159

Gelenkwellen vans / 4x4 / SUV / etc	159
Trm a cardan vans / 4x4 / SUV / etc	159
Audi	161
BMW	164
Chevrolet	166
Chrysler	166
Dodge	167
Dacia	167
Daihatsu	168
Fiat	168
Ford	169
Honda	171
Hyundai	171
Jeep	172
Kia	173
Landrover	174
Mercedes	177
Mitsubishi	188
Nissan	188
Opel	190
Porsche	191
Renault	193
Suzuki	194
Toyota	195
Volkswagen	197
Volvo	201
Ongelaste & korte assen	203
Unwelded & short shafts	203
Unverschweisste und Kurzwellen	203
Transmissions non soudees & transmissions courtes	203
Knie assen	207
Double Joint shafts	207
Doppeltgelenkwellen	207
Joint double traction avant	207
Tegenflenzen	211
Companion flanges	211
Gegenflanschen	211
Contre brides	211
Precisie koppelingen	215
Precision Joints	215
Prazisions Gelenkwellen	215
Joints precisions	215

U-Bolt kits & Strap kits	221
Buis	225
Tube	225
Rohr	225
Tube	225
Balanceerplaatje	229
Balance weight	229
Auswuchtblech	229
Plaquette d'équilibrage	229
Heftruck assen & Off highway	233
Forklift shafts	233
Stapler Weller	233
Trm a cardan chariot elevateur	233
Balancing Machine	241



KRUISSTUKKEN UNIVERSAL JOINTS ZAPFENKREUZ GARNITUR BLOCS RECHANGES



Model 1

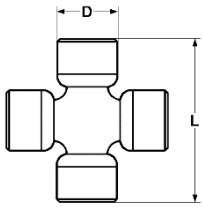

Model 2
pers/staked/serti/prage

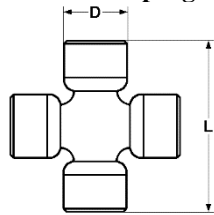

Model 3

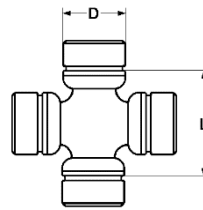

Model 4

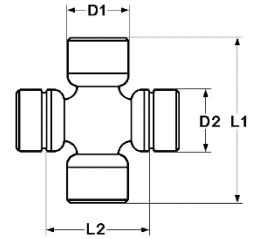

Model 5

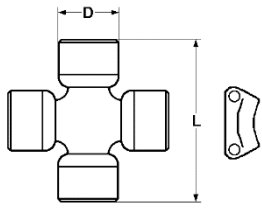

Model 6

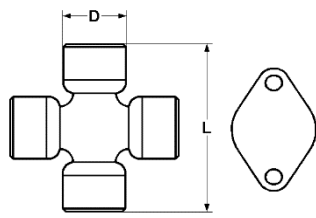

Model 7

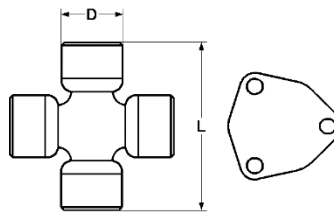

Model 8

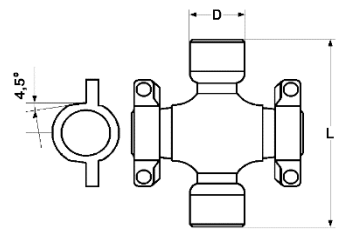

Model 9

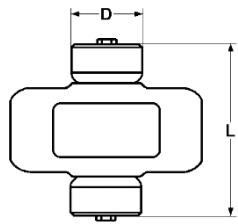

Model 10

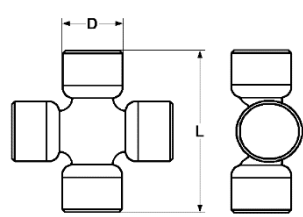

Model 11

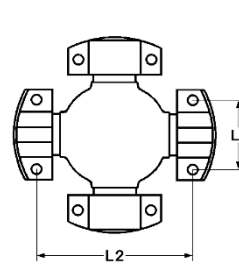

Model 12

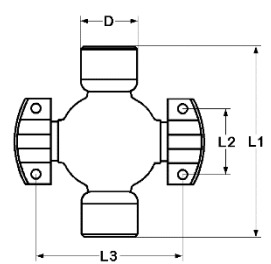

Model 13

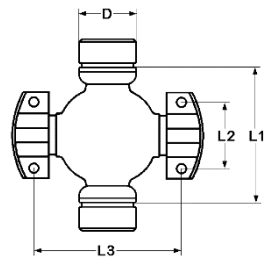

Model 14

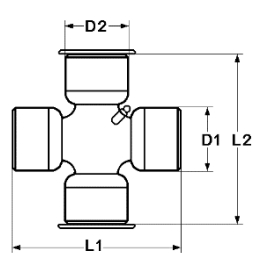

Model 15

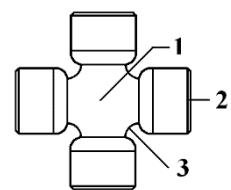
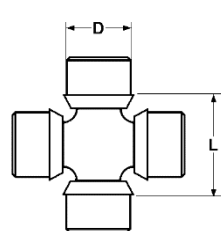



**KRUISSTUKKEN
UNIVERSAL JOINTS
ZAPFENKREUZ GARNITUR
BLOCS RECHANGES**



Model 1

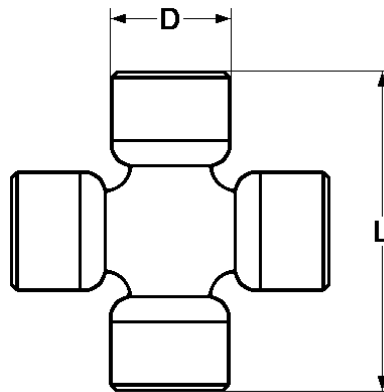

D	D	L	L	*	PART NUMBER
14,00		36			KR 1.704.400
15,00		40		1	KR 1.705.050
15,00		40		0	KR 1.705.052
15,00		41		1	KR 1.705.051
17,00		41		1	KR 1.709.000
17,00		41		2	KR 1.709.010
18,00		47		1	KR 1.709.200
18,00		47		1	BKJ KR 1.709.200D
18,00		47		2	KR 1.709.201
19,00		44		0	GMB KR 1.709.800
19,00		48		1	INA KR 1.709.900
19,00		48		1	KR 1.710.000
19,00		48		2 (1X)	wet KR 1.709.910
19,00		48		2 (2X)	KR 1.710.002
19,00		48		4	Double joint KR 1.710.001
19,00		52		1	GMB KR 1.710.005
20,00		50			KR 1.710.024
20,00		52		0	KR 1.710.006
20,00		44		0	KR 1.710.007
20,00		47		1	KR 1.710.026
20,00		44		0	BKJ KR 1.710.007D
20,00		55		0	KR 1.710.008
20,00		55		0	BKJ DAIHATSU KR 1.710.008D
20,00		57		2	KR 1.710.010
20,00		57		2	BKJ KR 1.710.010D
20,05		57,8		1	KR 1.710.027
20,50		56,6		1	ISUZU KR 1.710.018
21,00		56			KR 1.710.011
21,29		48		0	POLARIS KR 1.710.022
22,00		48		1	KR 1.710.016
22,00		49		0	MOTO GUZZI KR 1.710.017
22,00		50		1	KR 1.710.020
22,00		52		1	KR 1.710.021
22,00		54		1	KR 1.710.023
22,00		54		1	BKJ KR 1.710.023D
22,00		54,8		1	GMB KR 1.710.025
22,00		55		1	KR 1.710.030
22,00		55,64		1	KR 1.710.035
22,00		57		1	KR 1.710.037
22,00		58		1	INA 0.107 KR 1.710.040
22,00		58		1	OEM KR 1.710.041
22,00		58		2	OEM 0.107 KR 1.710.045
22,00		58			GAT/HOLE/LOCH/TROUS KR 1.710.046
22,00		58		0	0.107 KR 1.710.049
22,00		58,7		1	W ELBE 075 KR 1.710.047

- *
 0 = Onderhoudsvrij / sealed for life / Wartungsfrei / Graissage a vie
 1 = Centraal Smering / Central lube / Zentral Schmierung / Graissage central
 2 = Cupsmering / Cap Lube / Aussenschmierung / Graissage sur des
 3 = Lateraal smering / Lateral lube / Lateral Schmierung / Graissage lateral
 4 = Via Cup / Trough Cap / Buchseschmierung / Via des

**KRUISSTUKKEN
UNIVERSAL JOINTS
ZAPFENKREUZ GARNITUR
BLOCS RECHANGES**



Model 1

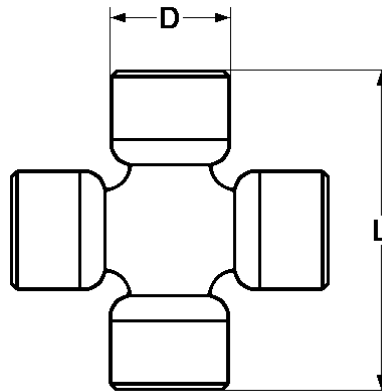

D	D	L	L	*		PART NUMBER
22,00		58,7		2	W ELBE 075.002	KR 1.710.048
22,00		59		1		KR 1.710.050
22,20		62		2		KR 1.715.015
23,00		58,2		0		KR 1.720.000
23,80		61,3		1	1110 SPICER	KR 1.720.005
23,80		61,3		3	1110 BKJ	KR 1.720.005D
23,80		61,3		3	1110 INA	KR 1.720.006
23,80		61,3		2	1110	KR 1.720.007
23,80		61,3		3	1110 SPICER	KR 1.720.008
23,80		61,3		1	1110	KR 1.720.035
23,80		61,3		0	1110 INA	KR 1.720.046
23,80	27,00	57,4	56,2			KR 1.720.030
23,80		62,4			GMB	KR 1.720.048
23,80	27,00	91	74,6	3		KR 1.720.049
24,00		60,1				KR 1.720.062
24,00		61		0		KR 1.720.065
24,00		63,4		0	BKJ	KR 1.720.100
24,00		63,4			ALFA OEM	KR 1.720.101
24,00		63,4			INA	KR 1.720.099
24,00		66		0		KR 1.720.108
25,00		56,9		1	CITROEN	KR 1.720.129
25,00		57,4		0		KR 1.720.130
25,00		63,8		2	MITSUBISHI BKJ	KR 1.720.135
25,00		64		0		KR 1.720.137
25,00		76,5		3	MITSUBISHI BKJ	KR 1.720.140
25,00		77,6			NISSAN	KR 1.720.145
25,00		77,8		3	MITSUBISHI	KR 1.720.146
25,40	27,00	54,4	81,75			KR 1.720.160
25,40		38,83				KR 1.720.210
25,40	28,60	54,7	54,7	3		KR 1.720.220
26,00		69,7		2	GMB	KR 1.720.300
26,00		69,8		1	287.00 GMB	KR 1.720.290
26,00		69,8		1	287.00 BKJ	KR 1.720.325
26,00		72,1		2	SERIE 30 GEWES	KR 1.720.375
27,00		60,3			GMB	KR 1.720.380
27,00		61,9		0	1210	KR 1.721.210
27,00		61,9		2	1210 BKJ	KR 1.721.212
27,00		65,3		1		KR 1.721.214
27,00		66		1		KR 1.721.225
27,00		69				KR 1.721.215
27,00		69,8				KR 1.721.248
27,00		70		1	BKJ	KR 1.721.250
27,00		70			HOLES IN CUP	KR 1.721.252
27,00		71		0		KR 1.721.265
27,00		74,5		1	1300 SPICER	KR 1.730.002

- *
 0 = Onderhoudsvrij / sealed for life / Wartungsfrei / Graissage a vie
 1 = Centraal Smering / Central lube / Zentral Schmierung / Graissage central
 2 = Cupsmering / Cap Lube / Aussenschmierung / Graissage sur des
 3 = Lateraal smering / Lateral lube / Lateral Schmierung / Graissage lateral
 4 = Via Cup / Trough Cap / Buchseschmierung / Via des

**KRUISSTUKKEN
UNIVERSAL JOINTS
ZAPFENKREUZ GARNITUR
BLOCS RECHANGES**



Model 1

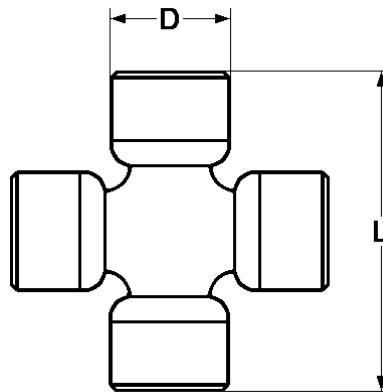

D	D	L	L	*	PART NUMBER
27,00		74,5		3	1300 BKJ KR 1.730.000
27,00		74,5		3	1300 GMB KR 1.730.001
27,00		74,5		3	1300 MATSUI KR 1.730.010
27,00		74,5		1	1300 KR 1.730.030
27,00		74,5		3	1300 BRUTE FORCE KR 1.730.035
27,00		74,5		0	1300 KR 1.730.050
27,00		74,5		1	GAT/HOLE/LOCH/TROUS KR 1.730.052
27,00		74,5		1	687.15 SPICER KR 1.730.024
27,00		74,5		3	687.15 INA KR 1.730.025
27,00		74,5		1	687.15 BKJ KR 1.730.025D
27,00		74,5		2	687.15 SPICER KR 1.730.027
27,00		74,5		2 (2X)	687.15 KR 1.730.028
27,00		74,5		0	687.15 SPICER KR 1.730.029
27,00		74,5		0	687.15 INA KR 1.730.026
27,00		80		1	HYUNDAI BKJ KR 1.730.062
27,00		80		1	HYUNDAI INA KR 1.730.065
27,00		81,75		3	1310 BKJ STD. KR 1.731.050
27,00		81,75		3	1310 GMB KR 1.731.052
27,00		81,75		3	1310 BKJ KR 1.731.054
27,00		81,75		3	1310 MATSUI KR 1.731.055
27,00		81,75		3	1310 SPICER KR 1.731.025
27,00		81,75		3	1310 INA KR 1.731.000
27,00		81,75		2	1310 USA KR 1.731.060
27,00		81,75		0	1310 INA KR 1.731.000L
27,00		81,75		0	1310 SPICER KR 1.731.065
27,00		81,75		0	1310 BKJ KR 1.731.070
27,00		81,75			GAT/HOLE/LOCH/TROUS KR 1.731.062
27,00	27,00	81,75	92	3	1310/1330 KR 1.731.100
27,00	30,20	81,75	92	3	1310/1350 KR 1.731.140
27,00		85		3	KR 1.731.090
27,00		92		3	1330 BKJ KR 1.731.150
27,00		92		3	1330 SPICER KR 1.731.151
27,00		92		0	1330 SPICER KR 1.731.153
27,00		92		0	1330 BRUTE FORCE KR 1.731.152
27,00	30,20	92	92	3	1330/1350 KR 1.731.220
28,00		70,8			KR 1.732.050
28,00		71,5		1	0.109 KR 1.732.055
28,00		76,3		0	KR 1.732.058
28,00		80		3	DAIHATSU BKJ KR 1.732.060
28,00		70			JOHN DEER KR 1.732.062
28,00		90,8		0	GAT/HOLE/LOCH/TROUS KR 1.732.070
28,50		70,9		1	0.109 KR 1.732.065
28,50		70,7		4	double joint KR 1.732.066
28,50		70,9		2	0.109 KR 1.732.066SP

*
 0 = Onderhoudsvrij / sealed for life / Wartungsfrei / Graissage a vie
 1 = Centraal smering / Central lube / Zentral Schmierung / Graissage central
 2 = Cupsmering / Cap Lube / Aussenschmierung / Graissage sur des
 3 = Lateraal smering / Lateral lube / Lateral Schmierung / Graissage lateral
 4 = Via Cup / Trough Cap / Buchseschmierung / Via des

**KRUISSTUKKEN
UNIVERSAL JOINTS
ZAPFENKREUZ GARNITUR
BLOCS RECHANGES**



Model 1

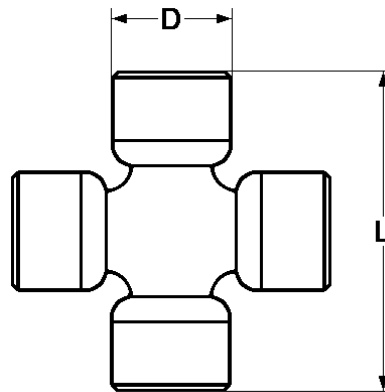

D	D	L	L	*		PART NUMBER
28,60		66,9		1		KR 1.732.200
28,60		74,6			FIAT	KR 1.732.210
28,60		77,9		3		KR 1.732.220
29,00		77,8				KR 1.732.290
29,00		76		0	GMB 4X GROEF /GROOVE	KR 1.732.270
29,00		76		0	GMB 2X GROEF / 2X GROOVE	KR 1.732.280
30,00		78,2		1	mitsubishi	KR 1.732.312
30,00		81,7		0	287.10 INA	KR 1.732.323
30,00		81,7		1	287.10 BKJ	KR 1.732.325
30,00		81,7		1	287.10 INA	KR 1.732.330
30,00		81,7		2	287.10	KR 1.732.350
30,00		81,7		0	287.10 INA	KR 1.732.327
30,00		82,4		2 (4X)	287.10 BKJ	KR 1.732.390
30,00		82,4		1	287.10 INA	KR 1.732.400
30,00		82,4		1	287.10 BKJ	KR 1.732.400D
30,00		82,4		2 (4X)	287.10 INA	KR 1.732.427
30,00		83		1	0.110	KR 1.732.375
30,00		83		2	0.110	KR 1.732.380
30,00		83		4	0.110 double joint	KR 1.732.385
30,00		83		0	0.110	KR 1.732.381
30,00		86,7		3		KR 1.732.442
30,00		88		1		KR 1.732.443
30,00		92		0		KR 1.732.435
30,20		80,15		1		KR 1.732.320
30,20		82		1	687.20 SPICER	KR 1.735.105
30,20		82		2	687.20 SPICER	KR 1.735.110
30,20		82		2(4X)	687.20 SPICER	KR 1.735.115
30,20		82		2	687.20 BKJ	KR 1.735.110D
30,20		82		1	687.20 INA	KR 1.735.100
30,20		82		1	687.20 BKJ	KR 1.735.100D
30,20		82		0	687.20 hard cup	KR 1.735.100L
30,20		82		0	687.20 SPICER	KR 1.735.112
30,20		82		0	687.20 BKJ	KR 1.735.112D
30,20		86,8		2		KR 1.735.200
30,20	30,20	106,4	92	0	1410/1350	KR 1.740.004
30,20		92		3	1350 BKJ	KR 1.740.000
30,20		92		3	1350 SPICER	KR 1.740.011
30,20		92		3	1350 GMB	KR 1.740.012
30,20		92		0	1350 BRUTE FORCE	KR 1.740.002
30,20		92		0	1350 SPICER	KR 1.740.008

- *
 0 = Onderhoudsvrij / sealed for life / Wartungsfrei / Graissage a vie
 1 = Centraal Smering / Central lube / Zentral Schmierung / Graissage central
 2 = Cupsmering / Cap Lube / Aussenschmierung / Graissage sur des
 3 = Lateraal smering / Lateral lube / Lateral Schmierung / Graissage lateral
 4 = Via Cup / Trough Cap / Buchseschmierung / Via des

**KRUISSTUKKEN
UNIVERSAL JOINTS
ZAPFENKREUZ GARNITUR
BLOCS RECHANGES**



Model 1

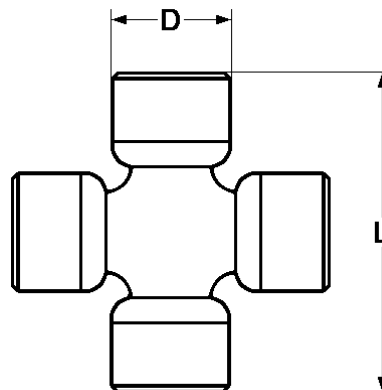

D	D	L	L	*		PART NUMBER
30,20		92		2	1350	KR 1.740.003
30,20		92		3	1350 INA	KR 1.740.006
30,20		106,4		3	1410 BKJ	KR 1.740.005
30,20		106,4		2	1410	KR 1.740.007
30,20		106,4		3	1410 INA	KR 1.740.010
30,20		106,4		3	1410 BKJ	KR 1.740.009
30,20		106,4		0	1410 SPICER	KR 1.740.015
30,20		106,4		0	1410 GMB	KR 1.740.019
30,20		106,4		3	1410 SPICER	KR 1.740.020
31,00		88,2		2	MB CLIPS	KR 1.740.053
31,00		110		1	MB INA	KR 1.740.057
31,00		110		0	MB INA	KR 1.740.058
31,30	30,20	71,4	106,4	3		KR 1.740.110
31,75		81,36			ROCKWELL	KR 1.740.115
31,76		102		1	KOYO	KR 1.740.130
31,80		81,6		1		KR 1.740.150
31,80		81,6		2		KR 1.740.200
31,80		102			MITSUBISHI CANTER	KR 1.740.201
32,00		76		1	GMB	KR 1.740.206
32,00		86		2		KR 1.740.207
32,00		95,6		3		KR 1.740.208
32,00		81,8				KR 1.740.209
32,00		106,4		3	INA	KR 1.740.210
32,00		107			NISSAN	KR 1.740.220
32,00	106,00	36,00	89,00			KR 1.740.211
33,00		93			ISUZU	KR 1.740.225
34,00		89		1	UNIMOG	KR 1.740.235
34,00		90		1		KR 1.740.240
34,00		97		4	Double joint	KR 1.740.265
34,00		97		1	0.112 OLD	KR 1.740.250
34,00		97		2	0.112 OLD	KR 1.740.260
34,00	35,00	97	97	1	0.112 CONVERSION KIT	KR 1.740.261
34,00		105			RECHT/STRAIGHT/DROIT	KR 1.740.275
34,00		106,8				
34,90		92,2		1	687.25 SPICER	KR 1.740.305
34,90		92,2		1	687.25 BKJ	KR 1.740.305D
34,90		92,2		1	687.25 INA	KR 1.740.306
34,90		92,2		0	687.25 SPICER	KR 1.740.307
34,90		94				KR 1.740.317
34,90		106,4			SPL 55	KR 1.740.308
34,90		106,4		3	1480 BKJ	KR 1.740.310
34,90		106,4		2		KR 1.740.318

- *
 0 = Onderhoudsvrij / sealed for life / Wartungsfrei / Graissage a vie
 1 = Centraal Smering / Central lube / Zentral Schmierung / Graissage central
 2 = Cupsmering / Cap Lube / Aussenschmierung / Graissage sur des
 3 = Lateraal smering / Lateral lube / Lateral Schmierung / Graissage lateral
 4 = Via Cup / Trough Cap / Buchseschmierung / Via des

**KRUISSTUKKEN
UNIVERSAL JOINTS
ZAPFENKREUZ GARNITUR
BLOCS RECHANGES**



Model 1

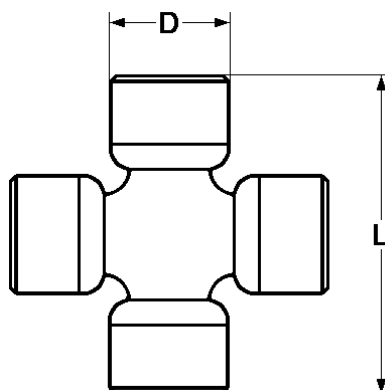

D	D	L	L	*		PART NUMBER
34,90		106,45		0	687.30 SPICER	KR 1.740.313
34,90		106,45		1	687.30 SPICER	KR 1.740.314
34,90		106,4		1	687.30 INA	KR 1.740.315
34,90		106,45		1	687.30 BKJ	KR 1.740.315D
34,90		106,45	96,80	3		KR 1.740.319
34,90		126,2		3	1550 BKJ	KR 1.740.320
34,90		126,2			SPL 70	KR 1.740.322
35,00		93		1	ATLAS	KR 1.740.330
35,00		93		0	ATLAS	KR 1.740.331
33,00		93			ISUZU	KR 1.740.225
35,00		96,8		1	287.20 INA	KR 1.740.350
35,00		96,8		1	287.20 BKJ	KR 1.740.350D
35,00		96,8		0	287.20 INA	KR 1.740.350SF
35,00		96,85		2	287.20 INA	KR 1.740.355
35,00		97		1	0.112	KR 1.740.359
35,00		97		2 (4X)	0.112	KR 1.740.360
35,00		97		0	0.112	KR 1.740.361
35,00		97			0.112 DOUBLE JOINT	KR 1.740.362
35,00		103,92			ISUZU	KR 1.740.363
35,00		106,45				KR 1.740.364
35,00		119,2			NISSAN	KR 1.740.368
36,00		88,9			GMB	KR 1.740.369
38,00		89,2		0		KR 1.740.375
38,00		104			mitsubishi	KR 1.740.377
38,00		104,5		1		KR 1.740.376
38,00		105,8		1	BKJ	KR 1.740.380D
38,00		105,8		1	INA	KR 1.740.380
38,00		106		2 (4X)	INA	KR 1.740.382
38,00		106		1	INA	KR 1.740.383
38,00		106		2	INA	KR 1.740.384
38,00		110		1	INA	KR 1.740.390
38,00		110		0	MAN L2000	KR 1.740.391
38,00		112		3		KR 1.740.400
38,00		122		4	RECHT/STRAIGHT/DROIT	KR 1.740.425
38,90		109,5			CP55N	KR 1.740.530
39,00		116,4				KR 1.740.555
39,60		106,3			RECHT/STRAIGHT/DROIT	KR 1.740.545
39,70		115,9		3	1510 BKJ	KR 1.750.000
39,70		115,9			1510 INA	KR 1.750.010

- *
 0 = Onderhoudsvrij / sealed for life / Wartungsfrei / Graissage a vie
 1 = Centraal smering / Central lube / Zentral Schmierung / Graissage central
 2 = Cupsmering / Cap Lube / Aussenschmierung / Graissage sur des
 3 = Lateraal smering / Lateral lube / Laterale Schmierung / Graissage lateral
 4 = Via Cup / Trough Cap / Buchseschmierung / Via des

**KRUISSTUKKEN
UNIVERSAL JOINTS
ZAPFENKREUZ GARNITUR
BLOCS RECHANGES**



Model 1

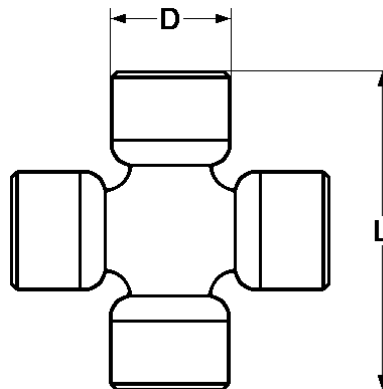

D	D	L	L	*	PART NUMBER
39,70		115,9		1	KR 1.750.025
40,00		115			ISUZU KR 1.750.380
41,20		142		3	1650 KR 1.755.000
41,30		126,2		1	SPL 90 BKJ KR 1.752.000
41,30		126,2		0	SPL 100 KR 1.752.010
41,30		126,7		1	CP750-N1 KR 1.755.025
42,00		104,5		1	587.15 INA KR 1.755.050
42,00		104,5		2 (4X)	587.15 INA KR 1.755.051
42,00		104,5		0	587.15 INA KR 1.755.050L
42,00		104,5		1	587.15 BKJ KR 1.755.050D
42,00		104,5		1	587.15 OEM KR 1.755.050G
42,00		106		1	286.22 INA KR 1.755.150
42,00		106		0	286.22 INA KR 1.755.150L
42,00		106		1	286.22 BKJ KR 1.755.150D
42,00		117,55		1	0.148 KR 1.755.151
42,00		117,55		1	INA KR 1.755.140
42,00		117,55		0	INA KR 1.755.140L
42,00		119,4		1	687.35 INA KR 1.755.152
42,00		119,4		1	687.35 BKJ KR 1.755.152D
42,00		119,4		0	687.35 INA KR 1.755.152L
42,00		119,4		1	687.35 SPICER KR 1.755.156
42,00		119,4		0	687.35 SPICER
42,00		119,4		HT	687.35 SPICER KR 1.755.152HT
42,00		119,4		LT	687.35 SPICER KR 1.755.152LT
42,00		119,4		2 (4X)	687.35 SPICER KR 1.755.152SP
42,00		122		1	KR 1.755.155
42,00		123		1	0.115 KR 1.755.159
42,00		123		2	0.115 KR 1.755.160
42,00		125			ISUZU KR 1.755.165
43,00		136			NISSAN KR 1.755.900
44,00		124,8		1	KR 1.755.180D
44,00		124,8		2	KR 1.755.180SP
44,00		149		1	SCANIA T60 KR 1.755.250
45,00		120,4		1	SCANIA T70 KR 1.755.500
45,00		131		1	0.116 KR 1.755.530
45,00		152		1	0.118 KR 1.755.540
47,00		156		1	TATRA KR 1.760.090
47,00		131		1	KR 1.760.050

- *
 0 = Onderhoudsvrij / sealed for life / Wartungsfrei / Graissage a vie
 1 = Centraal smering / Central lube / Zentral Schmierung / Graissage central
 2 = Cupsmering / Cap Lube / Aussenschmierung / Graissage sur des
 3 = Lateraal smering / Lateral lube / Laterale Schmierung / Graissage lateral
 4 = Via Cup / Trough Cap / Buchseschmierung / Via des

**KRUISSTUKKEN
UNIVERSAL JOINTS
ZAPFENKREUZ GARNITUR
BLOCS RECHANGES**



Model 1

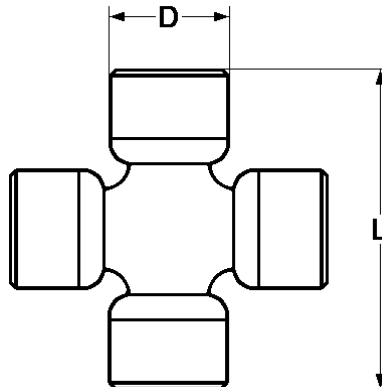

D	D	L	L	*		PART NUMBER
47,00		132,2		3		KR 1.760.070
47,60		135,2		1	687.40 SPICER	KR 1.760.203
47,60		135,2		0	687.40 SPICER	KR 1.760.203L
47,60		135,2		0	687.40 OEM QUALITY	KR 1.760.205L
47,60		135,2		HT+2XM10	687.40 SPICER	
47,60		135,2		HT+4XM10	687.40 SPICER	
47,60		135,2		LT	687.40 SPICER	KR 1.760.205LT
47,60		135,2		1	687.40 OEM QUALITY	KR 1.760.205
47,60		135,2		1	687.40 BKJ	KR 1.760.205D
47,60		135,2		2 (4X)	687.40 OEM QUALITY	KR 1.760.205SP
48,00		135,4		1	INA	KR 1.760.455
48,00		116,5		1	587.20 INA.	KR 1.760.300
48,00		116,5		2 (4X)	587.20 INA	KR 1.760.300SP
48,00		116,5		1	587.20 BKJ	KR 1.760.300D
48,00		116,5		0	587.20 INA	KR 1.760.300L
48,00		126		1	286.33 INA	KR 1.760.350
48,00		126		1	286.33 BKJ	KR 1.760.350D
48,00		126		2 (4X)	286.33 INA	KR 1.760.360
48,00		126		0	286.33 INA	KR 1.760.350L
48,00		131,2		1	INA	KR 1.760.400
48,00		132,2		1		KR 1.760.405
48,00		134		1		KR 1.760.450
48,00		135,4		1	INA	KR 1.760.455
48,00		135,4		0	INA	KR 1.760.455L
49,00		135			FIAT	KR 1.770.015
49,20		154,93		1	687.50 INA	KR 1.770.230
49,20		154,93		1	687.50 OEM	KR 1.770.240
50,00		131,2		1		KR 1.770.440
50,00		152,8		1		KR 1.770.480
50,00		164		3	INA	KR 1.770.500
52,00		133		1	587.30 INA	KR 1.770.600
52,00		133		1	587.30 BKJ	KR 1.770.600D
52,00		133		1	587.30 ORIGINAL	KR 1.770.600G

- *
 0 = Onderhoudsvrij / sealed for life / Wartungsfrei / Graissage a vie
 1 = Centraal Smering / Central lube / Zentral Schmierung / Graissage central
 2 = Cupsmering / Cap Lube / Aussenschmierung / Graissage sur des
 3 = Lateraal smering / Lateral lube / Laterale Schmierung / Graissage lateral
 4 = Via Cup / Trough Cap / Buchseschmierung / Via des

**KRUISSTUKKEN
UNIVERSAL JOINTS
ZAPFENKREUZ GARNITUR
BLOCS RECHANGES**



Model 1

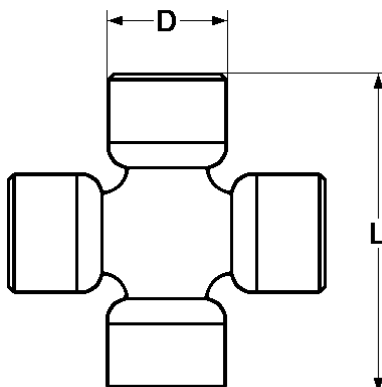

D	D	L	L	*		PART NUMBER
52,00		133		2 (4X)	587.30 INA	KR 1.770.620
52,00		147		1	KLEIN	KR 1.770.640
52,00		147,2		1	687.45 INA	KR 1.770.650
52,00		147,2		1	687.45 BKJ	KR 1.770.650D
52,00		147,2		1	687.45 SPICER	KR 1.770.651
52,00		147,2		0	687.45 SPICER	KR 1.770.650L
52,00		147,2		0	687.45 INA	KR 1.770.652
52,00		147,2		HT	687.45 SPICER	KR 1.770.650HT
52,00		147,2		LT	687.45 SPICER	KR 1.770.650LT
52,00		147,2		2 (4X)	687.45 INA	KR 1.770.655
53,00		135		1	286.37 INA	KR 1.770.700
53,00		135		1	286.37 BKJ	KR 1.770.700D
53,00		135		0	286.37 INA	KR 1.770.700L
53,00		135			Hoog temp,high temp	KR 1.770.700HT
53,00		135		2 (4X)	587.30 INA	KR 1.770.701
55,00		164		3		KR 1.780.010
55,60		205,6		3	1850 STD.	KR 1.780.020
57,00		144		1	587.35 INA	KR 1.780.035
57,00		144		1	587.35 BKJ	KR 1.780.035D
57,00		144		0	587.35 INA	KR 1.780.035L
57,00		152		1	587.42 INA	KR 1.780.038
57,00		152		1	587.42 BKJ	KR 1.780.038D
57,00		152		1	587.42 SKF	KR 1.780.038SK
57,00		152		0	587.42 INA	KR 1.780.038L
57,00		152		2 (4X)	587.42 INA	KR 1.780.038R
57,00		152		1	687.55 SPICER	KR 1.780.037
57,00		152		0	687.55 SPICER	KR 1.780.037L
57,00		152		HT	687.55 SPICER	KR 1.780.037HT
57,00		152		LT	687.55 SPICER	KR 1.780.037LT
57,00		172		1	286.57 INA	KR 1.780.102
57,00		172		1	286.57 BKJ	KR 1.780.102D

- *
 0 = Onderhoudsvrij / sealed for life / Wartungsfrei / Graissage a vie
 1 = Centraal Smering / Central lube / Zentral Schmierung / Graissage central
 2 = Cupsmering / Cap Lube / Aussenschmierung / Graissage sur des
 3 = Lateraal smering / Lateral lube / Lateral Schmierung / Graissage lateral
 4 = Via Cup / Trough Cap / Buchseschmierung / Via des

**KRUISSTUKKEN
UNIVERSAL JOINTS
ZAPFENKREUZ GARNITUR
BLOCS RECHANGES**



Model 1

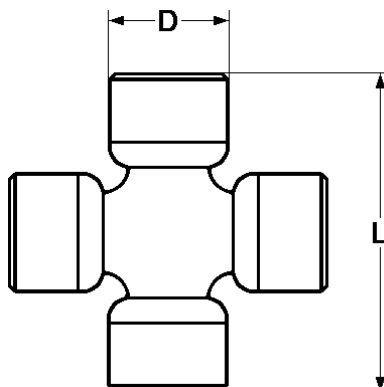

D	D	L	L	*		PART NUMBER
57,00		172		0	286.57 INA	KR 1.780.102L
58,00		158,8			GOTTWALD	KR 1.780.104
59,00		167,4		3	1800 INA	KR 1.780.125
59,00		167,7		0	687.60 INA	KR 1.780.125L
59,00		167,7		1	687.60 INA	KR 1.780.126
59,00		167,7		0	687.60 SPICER	KR 1.780.126L
59,00		167,7		1	687.60 SPICER	KR 1.780.127
59,00		167,7		1	687.60 BKJ	KR 1.780.128
65,00		172		1	587.48 / 2065 INA	KR 1.780.500
65,00		172		1	587.48 BKJ	KR 1.780.500D
65,00		172		0	587.48 INA	KR 1.780.500L
65,00		172		0	687.65 SPICER	
65,00		172		HT	687.65 SPICER	KR 1.780.500HT
65,00		172		2 (4X)	587.48 INA	KR 1.780.501
65,00	65,00	172	190	1	587.48/SCANIA P600	KR 1.780.510
65,10		205,6		3	1910	KR 1.780.550
65,00		161,9		1	Voith application/ OEM QUALITY	
72,00		185		1	587.50 ALT.	KR 1.780.600
72,00		185		1+2(4X)	OEM QUAL	KR 1.780.601
72,00		185		0	587.50	KR 1.780.603
74,00		171		1+2	Voith application/ OEM QUALITY	KR 1.790.302
74,00		179,9		1+2	Voith application/ OEM QUALITY	KR 1.790.305
74,00		217		1	587.55	KR 1.790.300
77,80		205,6				KR 1.790.500
83,00		179,9		1+2	Voith application/ OEM QUALITY	
83,00		220		1+2	Voith application/ OEM QUALITY	KR 1.780.801SI
83,00		231		1	587.60	KR 1.780.825

- *
 0 = Onderhoudsvrij / sealed for life / Wartungsfrei / Graissage a vie
 1 = Centraal smering / Central lube / Zentral Schmierung / Graissage central
 2 = Cupsmering / Cap Lube / Aussenschmierung / Graissage sur des
 3 = Lateraal smering / Lateral lube / Lateral Schmierung / Graissage lateral
 4 = Via Cup / Trough Cap / Buchseschmierung / Via des

**KRUISSTUKKEN
UNIVERSAL JOINTS
ZAPFENKREUZ GARNITUR
BLOCS RECHANGES**



Model 1

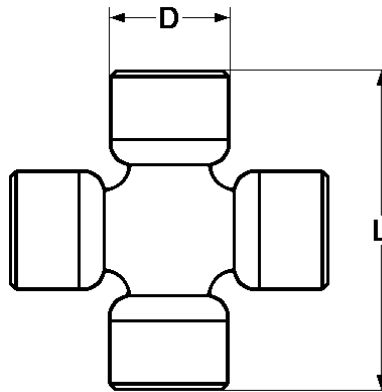

D	D	L	L	*	SERIE	PART NUMBER
95,00		219		1+2	Voith application/ OEM QUALITY	KR S285.8
95,00		250		1+2	Voith application/ OEM QUALITY	KR S315.9
110,00		243,5		1+2	Voith application/ OEM QUALITY	
110,00		275		1+2	Voith application/ OEM QUALITY	KR S350.9
130,00		266		1+2	Voith application/ OEM QUALITY	
130,00		302		1+2	Voith application/ OEM QUALITY	KR 315.8WT
145,00		294,3		1+2	Voith application/ OEM QUALITY	
145,00		336		1+2	Voith application/ OEM QUALITY	
160,00		329		1	Voith application/ OEM QUALITY	
175,00		377		1+2	Voith application/ OEM QUALITY	
188,00		420		1+2	Voith application/ OEM QUALITY	KR 490.8
215,00		465		1	Voith application/ OEM QUALITY	

- *
 0 = Onderhoudsvrij / sealed for life / Wartungsfrei / Graissage a vie
 1 = Centraal Smering / Central lube / Zentral Schmierung / Graissage central
 2 = Cupsmering / Cap Lube / Aussenschmierung / Graissage sur des
 3 = Lateraal smering / Lateral lube / Lateral Schmierung / Graissage lateral
 4 = Via Cup / Trough Cap / Buchseschmierung / Via des

**KRUISSTUKKEN PERS
UNIVERSAL JOINTS STAKED
ZAPFENKREUZ GARNITUR PRAGESICHERUNG
BLOCS RECHANGES SERTI**



Model 2

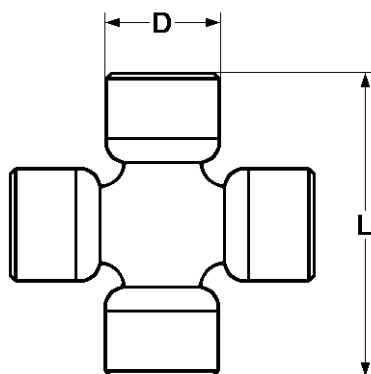

D	L	*		PART NUMBER
15,00	38	0	BKJ	KR 1.704.500
15,00	38	0	GMB	KR 1.704.510
15,00	40	0	BKJ	KR 1.705.000
15,00	40	0	GMB	KR 1.705.100
15,00	46	0	OEM	KR 1.705.054
16,00	38	0	BKJ	KR 1.706.100
16,00	39	0		KR 1.706.125
16,00	40	0	BKJ	KR 1.706.150
16,00	40	0	GMB	KR 1.706.200
19,00	44	0		KR 1.709.802
19,00	48	0	BKJ	KR 1.710.003
19,00	48	1	GMB	KR 1.710.004
19,00	48	0	GMB	KR 1.709.899
19,00	55,7	0	OEM DACIA DUSTER	KR 1.709.925
20,07	52,4	0	GMB	KR 1.710.009
20,07	59,8	0		KR 1.710.012
22,00	57,5	0	GMB	KR 1.710.038
22,00	57,5	0	BKJ	KR 1.710.038D
22,00	64	0	BKJ	KR 1.715.000
22,00	64	0	GMB	KR 1.715.001
22,00	67	0	GMB	KR 1.715.010
22,02	61,7	0		KR 1.715.065
24,00	56,5	0	BMW	KR 1.720.106
24,00	61,5	0	OEM	KR 1.720.066
24,00	62,5	0	BKJ	KR 1.720.070
24,00	62,5	0	GMB	KR 1.720.071
24,00	64	0		KR 1.720.105
24,00	72	0	GMB MAZDA	KR 1.720.102
24,00	74,5	0	GMB	KR 1.720.107
24,00	74,5	0	BKJ	KR 1.720.110
24,00	74,5	0	INA	KR 1.720.111
24,00	74,5	0	OEM TRUCKS	KR 1.720.112
24,00	78	0		KR 1.720.115
24,00	88	0	MB OEM	KR 1.720.114
24,00	88	0	MB INA	KR 1.720.116
24,00	88	0	MB BKJ	KR 1.720.117
27,00	71	0	FORD TRANSIT BKJ	KR 1.721.260
27,00	74	0	MB INA	KR 1.721.269
27,00	74	0	MB BKJ	KR 1.721.270
27,00	79,8	0	BKJ	KR 1.730.055
27,00	81,75	0	IVECO / VW / FORD	KR 1.731.075
27,00	88	0	MB INA	KR 1.731.093
27,00	88	0	MB OEM	KR 1.731.094
27,00	88	0	MB BKJ	KR 1.731.098

- *
 0 = Onderhoudsvrij / sealed for life / Wartungsfrei / Graissage a vie
 1 = Centraal Smering / Central lube / Zentral Schmierung / Graissage central
 2 = Cupsmering / Cap Lube / Aussenschmierung / Graissage sur des
 3 = Lateraal smering / Lateral lube / Lateral Schmierung / Graissage lateral
 4 = Via Cup / Trough Cap / Buchseschmierung / Via des

**KRUISSTUKKEN PERS
 UNIVERSAL JOINTS STAKED
 ZAPFENKREUZ GARNITUR PRAGESICHERUNG
 BLOCS RECHANGES SERTI**



Model 2

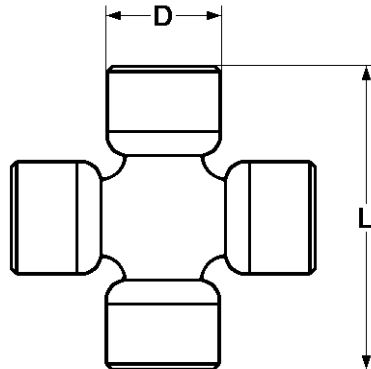

D	L	*		PART NUMBER
29,88	92,1	0	FORD / MB / VW	KR 1.732.285
29,92	106,8	0	IVECO / MB / VW	KR 1.740.014
31,00	88,2	0	MB OEM	KR 1.740.054
31,00	88,2	2	MB OEM	KR 1.740.055
31,00	88,2	0	MB OEM	KR 1.740.056
31,00	88,2	2	MB BKJ	KR 1.740.054

- *
 0 = Onderhoudsvrij / sealed for life / Wartungsfrei / Graissage a vie
 1 = Centraal smering / Central lube / Zentral Schmierung / Graissage central
 2 = Cupsmering / Cap Lube / Aussenschmierung / Graissage sur des
 3 = Lateraal smering / Lateral lube / Lateral Schmierung / Graissage lateral
 4 = Via Cup / Trough Cap / Buchseschmierung / Via des

**KRUISSTUKKEN
UNIVERSAL JOINTS
ZAPFENKREUZ GARNITUR
BLOCS RECHANGES**



Model 3

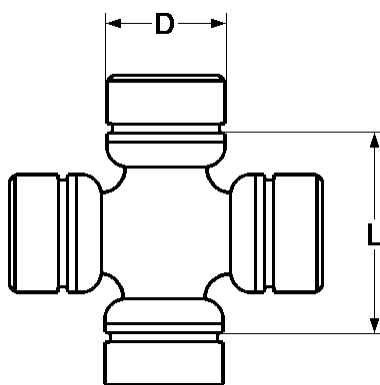

D	D	L	L	*		PART NUMBER
16,00		24,50				KR 1.706.130
20,00		37,00		0		KR 1.710.014
20,10		35,00			NISSAN	KR 1.710.015
22,02		33 / 35		2	SUBARU IMPREZA alternative	KR 1.710.013
22,02		35,4/39,10		0		KR 1.715.064
22,00		37,60		1	GMB	KR 1.710.019
22,00		40,00				KR 1.710.111
22,50		35,00		2	MAZDA	KR 1.715.020
23,80		34,90		1		KR 1.720.001
23,80		35,40		1		KR 1.720.002
24,00		34,30		1		KR 1.720.050
24,00		40,00		3		KR 1.720.060
24,60		33,50		1	BKJ	KR 1.720.118
24,60		38,60				KR 1.720.122
25,00		40,00		2	NISSAN	KR 1.720.119
25,00		41,20		2	MAZDA	KR 1.720.120
25,00		43,60				KR 1.720.125
25,00		52,00				KR 1.720.127
25,40		38,80				KR 1.721.211
25,40		39,10		2	OPEL	KR 1.720.213
25,40		54,60		3		KR 1.720.150
25,40	28,60	54,70	54,70	3		KR 1.720.220
26,00		24,50				KR 1.706.130
26,00		42,00		2		KR 1.720.250
26,00		45,10		1		KR 1.720.260
26,00		53,30		3		KR 1.720.280
26,50		48,00		2	MAZDA	KR 1.720.500
27,00		37,5(41,5)				KR 1.721.004
27,00		46,00		2	NISSAN PATROL	KR 1.721.005
27,00		52,40		0	BKJ	KR 1.721.010
27,00		52,40		0	BRUTE FORCE	KR 1.721.012
27,00		56,00		3	GMB	KR 1.721.080
27,10		42,30		1		KR 1.731.250
27,40		50,80		3	BKJ	KR 1.731.310

- *
 0 = Onderhoudsvrij / sealed for life / Wartungsfrei / Graissage a vie
 1 = Centraal Smering / Central lube / Zentral Schmierung / Graissage central
 2 = Cupsmering / Cap Lube / Aussenschmierung / Graissage sur des
 3 = Lateraal smering / Lateral lube / Lateral Schmierung / Graissage lateral
 4 = Via Cup / Trough Cap / Buchseschmierung / Via des

**KRUISSTUKKEN
UNIVERSAL JOINTS
ZAPFENKREUZ GARNITUR
BLOCS RECHANGES**



Model 3

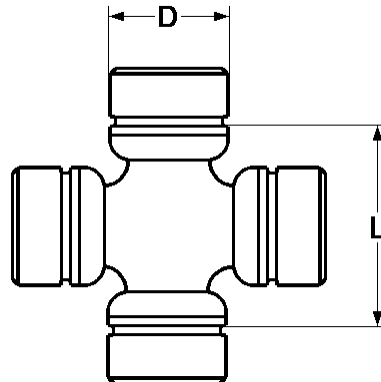

D	D	L	L	*		PART NUMBER
28,00		42,00			OPEL	KR 1.732.006
28,00		44,00		3	FORD	KR 1.732.007
28,00		49,00		1	BKJ	KR 1.732.010
28,00		53,00		3	NISSAN	KR 1.732.020
28,50		54,00			TOYOTA	KR 1.732.068
28,60		49,20		1	BKJ	KR 1.732.080
28,60		60,10		3	BKJ	KR 1.732.100
28,60		60,10		3	SPICER	KR 1.732.105
28,60		60,10		0	GMB	KR 1.732.110
28,60		60,10		3	GMB	KR 1.732.111
28,60		60,10		2		KR 1.732.090
28,60	27.40	61,80	50.8			KR 1.732.151
28,60	28.60	60,1/65	61,8/66,5			KR 1.732.113
28,60		62,00		3		KR 1.732.150
28,60		77,40				KR 1.732.160
29,00		49,00		3	TOYOTA MATSUI	KR 1.732.240
29,00		49,00		2	TOYOTA BKJ	KR 1.732.241
29,00		49,00		0	TOYOTA BRUTE FORCE	KR 1.732.242
29,00		49,00			GMB	KR 1.732.244
29,00		50,00		3	ISUZU	KR 1.732.243
29,00		51,99		0		KR 1.732.245
29,00		50,00		3		KR 1.732.250
29,00		69,00		3	GMB ISUZU	KR 1.732.260
29,00		72,00				KR 1.732.265
29,50		53,00				KR 1.732.375
30,00		55,10		1	mitsubishi BKJ	KR 1.732.300
30,00		71,20		1	GMB MITSUBISHI PAJERO	KR 1.732.306
30,20		52,60		2	BKJ	KR 1.733.020
30,20		52,60		0	BRUTE FORCE	KR 1.733.022
30,20		58/5/61,1				KR 1.733.023
30,20		61/64,90		3	GMB	KR 1.733.024
30,20		60,40		3		KR 1.733.040
31,00		44,00		0	GMB	KR 1.740.050
31,30		46,00		1		KR 1.740.060
31,30		49,20				KR 1.740.070
31,30		71,40		3		KR 1.740.100
32,00		57,00			GMB	KR 1.740.202
32,00		57,00		1	MAZDA BKJ	KR 1.740.203
32,00		61,00		3	BKJ	KR 1.740.205
32,00		64,00			NISSAN PATROL	KR 1.740.204

*
 0 = Onderhoudsvrij / sealed for life / Wartungsfrei / Graissage a vie
 1 = Centraal smering / Central lube / Zentral Schmierung / Graissage central
 2 = Cupsmering / Cap Lube / Aussenschmierung / Graissage sur des
 3 = Lateraal smering / Lateral lube / Lateral Schmierung / Graissage lateral
 4 = Via Cup / Trough Cap / Buchseschmierung / Via des

**KRUISSTUKKEN
UNIVERSAL JOINTS
ZAPFENKREUZ
GARNITUR
BLOCS RECHANGES**



Model 3

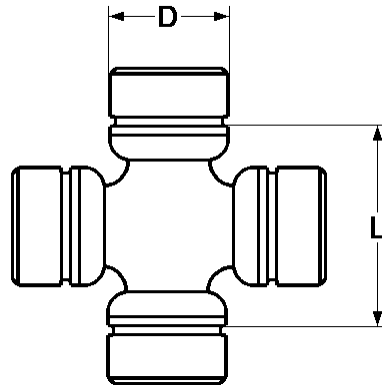

D	D	L	L	*		PART NUMBER
33,30		79,00				KR 1.740.232
33,30		105,00		3		KR 1.740.230
34,00		51,00				KR 1.740.233
34,00		51,6			GMB	KR 1.740.234
34,90		71/74,3				KR 1.740.299
34,90		73,00		3		KR 1.740.300
35,00		59,5				KR 1.740.365
37,00		66,8			MAZDA BKJ	KR 1.740.366
38,00		57,00		1	285.20	KR 1.740.370
41,20		104,30		3	BKJ	KR 1.755.020
42,00		66,00		1		KR 1.755.040
42,00		72,00			INA	KR 1.755.045
44,00		78,60				KR 1.755.170
68,00		117,00		0	OEM QUAL.	KR 1.780.590
68,00		117,00		1	INA	KR 1.780.591
68,00		89,00		1	INA	KR 1.780.580
68,00		89,00		1	BKJ	KR 1.780.580D
68,00		89,00		0	OEM QUAL.	KR 1.780.581

- *
 0 = Onderhoudsvrij / sealed for life / Wartungsfrei / Graissage a vie
 1 = Centraal Smering / Central lube / Zentral Schmierung / Graissage central
 2 = Cupsmering / Cap Lube / Aussenschmierung / Graissage sur des
 3 = Lateraal smering / Lateral lube / Lateral Schmierung / Graissage lateral
 4 = Via Cup / Trough Cap / Buchseschmierung / Via des

**KRUISSTUKKEN
UNIVERSAL JOINTS
ZAPFENKREUZ GARNITUR
BLOCS RECHANGES**



Model 4

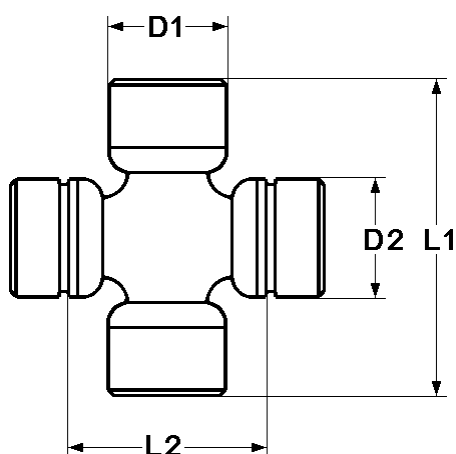

D1	D2	L1	L2	*	PART NUMBER
27,00	25,40	62,00	38,80	1	KR 1.720.211
27,00	25,40	81,75	54,4	3	KR 1.720.160
27,00	27,40	81,75	50,80 (82)	3	KR 1.731.320
27,00	28,60	82,00	50,80	3	KR 1.730.070
27,00	28,60	92,00	54	3	KR 1.731.180
27,00	28,60	92,00	60,10 (92)	3	KR 1.731.190
27,00	28,60	81,75	60,10	3	KR 1.732.115
27,00	28,60	81,75	61,80	3	KR 1.732.155
28,60	27,00	81,75	58,00 (81.75)	3	KR 1.731.210
28,60	27,00	92,00	66,80	3	KR 1.731.200
30,20	28,60	92,00	60,10	3	KR 1.731.275

- *
 0 = Onderhoudsvrij / sealed for life / Wartungsfrei / Graissage a vie
 1 = Centraal Smering / Central lube / Zentral Schmierung / Graissage central
 2 = Cupsmering / Cap Lube / Aussenschmierung / Graissage sur des
 3 = Lateraal smering / Lateral lube / Lateral Schmierung / Graissage lateral
 4 = Via Cup / Trough Cap / Buchseschmierung / Via des

**KRUISSTUKKEN
UNIVERSAL JOINTS
ZAPFENKREUZ GARNITUR
BLOCS RECHANGES**



Model 5

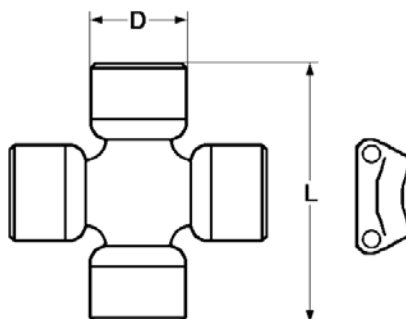

L	D	*			PART NUMBER
49,00	140,00	1	SPL 140		KR 1.770.030
55,00	163,90	1	SPL 170	BKJ	KR 1.780.007
60,00	162,80	1	SPL 250	BKJ	KR 1.780.300

*

- 0 = Onderhoudsvrij / sealed for life / Wartungsfrei / Graissage a vie
- 1 = Centraal Smering / Central lube / Zentral Schmierung / Graissage central
- 2 = Cupsmering / Cap Lube / Aussenschmierung / Graissage sur des
- 3 = Lateraal smering / Lateral lube / Lateral Schmierung / Graissage lateral
- 4 = Via Cup / Trough Cap / Buchseschmierung / Via des

**KRUISSTUKKEN
UNIVERSAL JOINTS
ZAPFENKREUZ GARNITUR
BLOCS RECHANGES**



Model 6

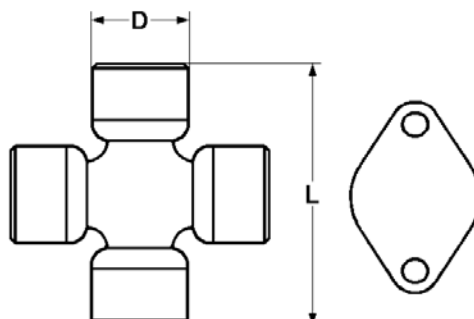

L	D	*	* 1		PART NUMBER
39,70	115,90	3	1510	1	KR 1.750.150
39,70	115,90	3	1510	2	KR 1.750.050
47,80	134,90	3	1610	1	BKJ KR 1.760.100
47,80	134,90	3	1610	2	BKJ KR 1.760.200
49,00	135,00			3	FIAT KR 1.770.015
49,20	154,80	3	1710	1	BKJ KR 1.770.100
49,20	154,80	3	1710	2	BKJ KR 1.770.200
49,20	154,80	3	1710	1	SPICER KR 1.770.201
49,20	177,80	3	1760	2	BKJ KR 1.770.300
49,20	191,70	3	1810	2	BKJ KR 1.770.400
55,60	205,60	3	1880	2	BKJ KR 1.780.030
59,00	167,40	3	1800	1	BKJ KR 1.780.105
59,00	167,40	3	1800	1	OEM KR 1.780.106
59,00	167,40	3	1800	2	KR 1.780.200
65,10	205,60	3	1910	2	KR 1.780.550
68,00	192,00				KR 1.780.570

- *
 0 = Onderhoudsvrij / sealed for life / Wartungsfrei / Graissage a vie
 1 = Centraal Smering / Central lube / Zentral Schmierung / Graissage central
 2 = Cupsmering / Cap Lube / Aussenschmierung / Graissage sur des
 3 = Lateraal smering / Lateral lube / Lateral Schmierung / Graissage lateral
 4 = Via Cup / Trough Cap / Buchseschmierung / Via des

- * 1
 1 = LOSSE PLATEN / SEPARATE PLATES / PLATTEN SEPARAT / PLAQUETTES MONO
 2 = VASTE PLATEN / WELDED PLATES / PLATTEN VERSCHWEISST/PLAQUETTES SOUDEES

**KRUISSTUKKEN
UNIVERSAL JOINTS
ZAPFENKREUZ GARNITUR
BLOCS RECHANGES**



Model 7

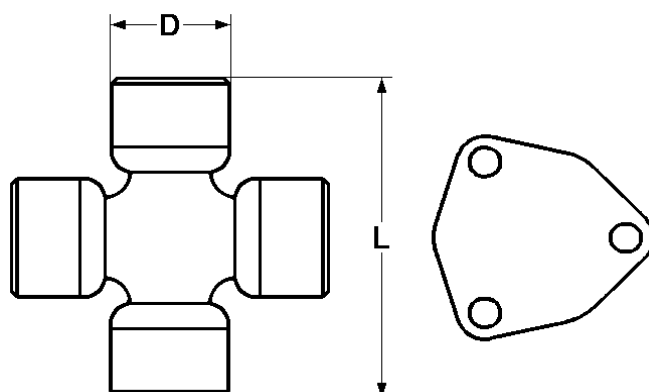

L	D	*			PART NUMBER
44,00	126,00	1	VOLVO NK300	OEM QUAL.	KR 1.755.200
44,00	126,00	1	VOLVO NK300	BKJ	KR 1.755.200D
50,00	152,60	1	VOLVO NK400	OEM QUAL.	KR 1.770.450
50,00	152,60	1	VOLVO NK400	BKJ	KR 1.770.450D
57,00	152,50	1	VOLVO NK500/600	INA	KR 1.780.040
57,00	152,50	1	VOLVO NK500/600	BKJ	KR 1.780.040D
57,00	152,50	0	VOLVO NK500/600	INA	KR 1.780.042

*

- 0 = Onderhoudsvrij / sealed for life / Wartungsfrei / Graissage a vie
- 1 = Centraal smering / Central lube / Zentral Schmierung / Graissage central
- 2 = Cupsmering / Cap Lube / Aussenschmierung / Graissage sur des
- 3 = Lateraal smering / Lateral lube / Lateral Schmierung / Graissage lateral
- 4 = Via Cup / Trough Cap / Buchseschmierung / Via des

**KRUISSTUKKEN
UNIVERSAL JOINTS
ZAPFENKREUZ GARNITUR
BLOCS RECHANGES**



Model 8

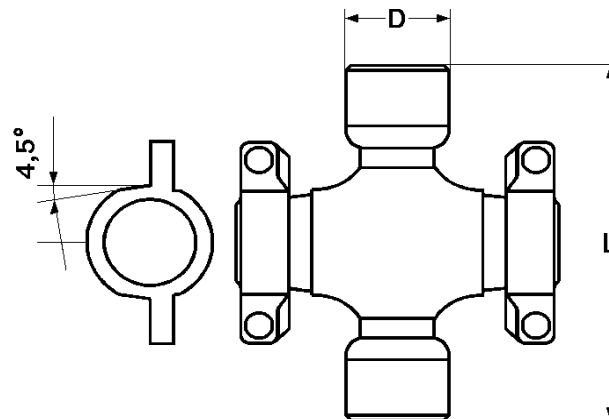

L		D		*		PART NUMBER
38,00		148,00		1	4.5° P300	INA KR 1.740.500
38,00		148,00		1	4.5° P300	BKJ KR 1.740.500D
38,00		148,00		1	RECHT/STRAIGHT/DROIT	INA KR 1.740.510
48,00		161,00		1	4.5° P400	INA KR 1.760.500
48,00		161,00		1	4.5° P400 / threaded bracket	SKF KR 1.760.501
48,00		161,00		1	4.5° p400 / threaded bracket	INA KR 1.760.500S
48,00		161,00		0	4,5*	INA KR 1.760.500L
48,00		161,00		1	4.5° P400	BKJ KR 1.760.500D
48,00		161,00		1	RECHT/STRAIGHT/DROIT	INA KR 1.760.600
57,00	57,00	164,00	152	1	P500/587.42	INA KR 1.780.048
57,00		164,00		1	4.5° P500	INA KR 1.780.050
57,00		164,00		1	4.5° P500 / threaded bracket	SKF KR 1.780.051
57,00		164,00		1	4.5° P500	BKJ KR 1.780.050D
57,00		164,00		0	4,5*	INA KR 1.780.050L
57,00		164,00		1	RECHT/STRAIGHT/DROIT	INA KR 1.780.100
65,00		190,00		1	P600 + CIRCLIPS	INA KR 1.780.520
65,00		190,00		1	P600 + CIRCLIPS	BKJ KR 1.780.520D
65,00		190,00		1	P600 + CIRCLIPS	SKF KR 1.780.521

- *
 0 = Onderhoudsvrij / sealed for life / Wartungsfrei / Graissage a vie
 1 = Centraal smering / Central lube / Zentral Schmierung / Graissage central
 2 = Cupsmering / Cap Lube / Aussenschmierung / Graissage sur des
 3 = Lateraal smering / Lateral lube / Lateral Schmierung / Graissage lateral
 4 = Via Cup / Trough Cap / Buchseschmierung / Via des

**KRUISSTUKKEN
UNIVERSAL JOINTS
ZAPFENKREUZ GARNITUR
BLOCS RECHANGES**



Model 9

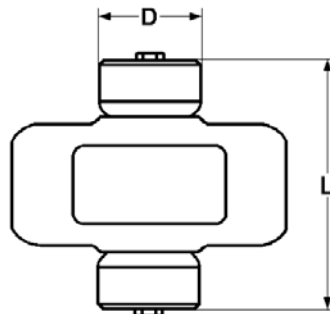

L	D	*		PART NUMBER
27,00	86,00	2	369.04	KR 369.04
30,00	91,00		KRAMER	KR 1.732.433
30,00	96,00	2	369.10	KR 369.10
32,00	82,00	2 (2X)	469.10	KR 1.740.212
32,00	110,00	2	369.20	KR 369.20
35,00	115,00	2	369.21	KR 369.21
38,00	119,00	2	369.30	KR 369.30
38,00	130,00	2	369.35	KR 369.35
44,00	134,00	2	369.37	KR 369.37
47,00	142,00	2	369.40	KR 369.40

- *
 0 = Onderhoudsvrij / sealed for life / Wartungsfrei / Graissage a vie
 1 = Centraal Smering / Central lube / Zentral Schmierung / Graissage central
 2 = Cupsmering / Cap Lube / Aussenschmierung / Graissage sur des
 3 = Lateraal smering / Lateral lube / Lateral Schmierung / Graissage lateral
 4 = Via Cup / Trough Cap / Buchseschmierung / Via des

**KRUISSTUKKEN
UNIVERSAL JOINTS
ZAPFENKREUZ GARNITUR
BLOCS RECHANGES**



Model 10

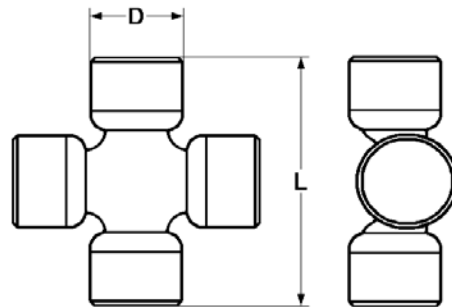

L	D	*		PART NUMBER
30,00	79,00	4	0.509.021	KR 1.732.315
30,00	86,70			KR 1.732.440
34,00	96,00	4	0.511.021.001	KR 1.740.245
35,00	87,00	4	0.510.021	KR 1.740.325
35,00	96,00	4	0.511.021.005	KR 1.740.312
38,00	104,00		GMB 469.30	KR 1.740.378
38,00	107,00	4	0.512.021	KR 1.740.385
40,00	104,30	4		KR 1.750.370
40,00	104,30	0	ALTERNATIVE	KR 1.750.372
40,00	104,30	0	OEM	KR 1.750.375
40,00	107,00			KR 1.750.371
42,00	110,00	4	0.513.021	KR 1.755.154
45,00	125,00	4	0.515.021	KR 1.755.525
45,50	114,10			KR 1.755.600
45,50	130,10		10MM OFF SET	KR 1.755.535
50,00	134,00	4	0.516.021	KR 1.770.445
50,00	152,00	4	0.518.021	KR 1.770.447

- *
 0 = Onderhoudsvrij / sealed for life / Wartungsfrei / Graissage a vie
 1 = Centraal Smering / Central lube / Zentral Schmierung / Graissage central
 2 = Cupsmering / Cap Lube / Aussenschmierung / Graissage sur des
 3 = Lateraal smering / Lateral lube / Lateral Schmierung / Graissage lateral
 4 = Via Cup / Trough Cap / Buchseschmierung / Via des

**KRUISSTUKKEN
UNIVERSAL JOINTS
ZAPFENKREUZ GARNITUR
BLOCS RECHANGES**



Model 11

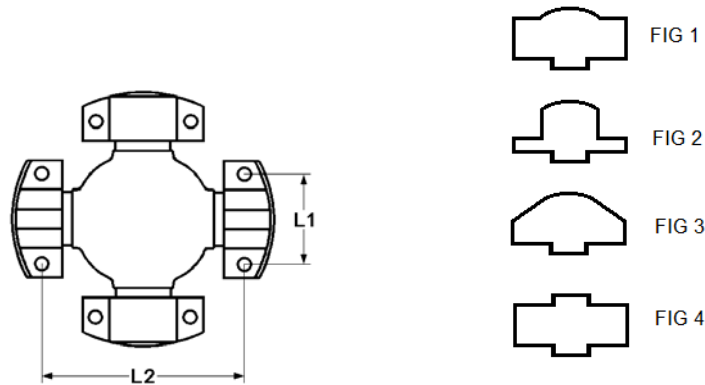

L1	L2	*	FIG	*1		PART NUMBER	
33,30	60,00	0	2	2C LWD	BKJ	KR 1-2186	
33,30	60,00	2	2	2C LWT		KR 1-2171	
33,30	60,00	2	2	2C 2X LWD 2X LWT	BKJ	KR 1-2185	
36,50	49,00	3	2	FERRARI		KR 4-950	
36,50	69,90	2	1	3C HWD		KR 3-3155	
36,50	69,90	3	2	3C LWD		KR 3-3103	
36,50	69,90	3	2	3C LWT		KR 3-3152	
36,50	69,90	3	2	3C LWT/LWD		KR 3-3101	
36,50	69,90	3	2/1	3C LWT/HWD	BKJ	KR 3-3158	
36,50	87,30	3	1	4C HWD	BKJ	KR 3-4143	
36,50	87,30	3	2	4C LWD		KR 3-4104	
36,50	87,30	3	2/1	4C LWD/HWD		KR 3-4141	
36,50	87,30	3	2	4C LWT		KR 3-4138	
36,50	87,30	3	2/1	4C LWT/HWD		KR 3-4140	
36,50	87,30	3	2	4C LWT/LWD		KR 3-4123	
42,90	88,90	3	1	5C HWD	BKJ	KR 4-5177	
42,90	88,90	3	1	5C HWD	SPICER	KR 4-5177DS	
42,90	88,90	3	2	5C LWD		KR 4-5148	
42,90	88,90	3	2	5C LWT	BKJ	KR 4-5122	
42,90	88,90	3	2/1	5C LWT/HWD	BKJ	KR 4-5173	
42,90	88,90	3	2	5C LWT/LWD		KR 4-5127	
42,90	88,90	3	2/1	5C HWD/LWD		KR 4-5100	
49,20	114,30		1/4	6C HWD	DOUBLE KEY	KR 4-6128 DK	
42,90	114,30	3	1	6C HWD	BKJ	KR 4-6128	
42,90	114,30	3	1	6C HWD	SPICER	KR 4-6128DS	
42,90	114,30	0	1	6C HWD		KR 4-6128SF	
42,90	114,30	3	2	6C LWT	BKJ	KR 4-6143	
42,90	114,30	3	3	6C DELTA		KR 4-6143DWT	
42,90	114,30	3	2/1	6C LWT/HWD	BKJ	KR 4-6114	
42,90	114,30	3	2	6C LWT/LWD		KR 4-6152	
42,90	49,20	114,30	117,50	3	2/1	6C LWT/ 7C HWD	KR 4-6163
49,20	104,00	1	1	DEUTZ		KR 4-544	
49,20	108,00	3	1	ROCKWELL 58WB		KR 1.770.040	
49,20	117,50	3	1	7C HWD	BKJ	KR 5-7126	
49,20	117,50	3	1	7C HWD	SPICER	KR 5-7126DS	
49,20	117,50	0	1	7C HWD		KR 5-7126SF	

*

- 0 = Onderhoudsvrij / sealed for life / Wartungsfrei / Graissage a vie
- 1 = Centraal Smering / Central lube / Zentral Schmierung / Graissage central
- 2 = Cupsmering / Cap Lube / Aussenschmierung / Graissage sur des
- 3 = Lateraal smering / Lateral lube / Lateral Schmierung / Graissage lateral
- 4 = Via Cup / Trough Cap / Buchseschmierung / Via des

*1

- HWD = Hoge blokken zonder draad / High wings drilled / Blocklager ohne Gewinde / Patins haute non fileté
- HWT = Hoge blokken met draad / High wings threaded / Blocklager mit Gewinde / Patins haute fileté
- LWD = Lage blokken zonder draad / Low wings drilled / Flugellager ohne Gewinde / Patins basse non fileté
- LWT = Lage blokken met draad / Low wings threaded / Flugellager mit Gewinde / Patins basse fileté

**KRUISSTUKKEN
UNIVERSAL JOINTS
ZAPFENKREUZ GARNITUR
BLOCS RECHANGES**



Model 11

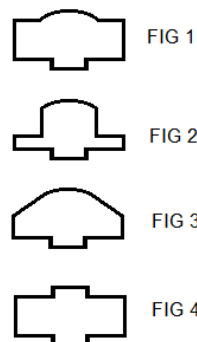
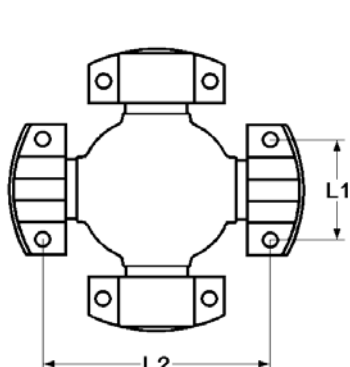

L1	L2	*	FIG	*1	PART NUMBER
49,20	117,50	3	2	7C LWT	BKJ KR 5-7205
49,20	117,50	3	2/1	7C HWD/LWT	BKJ KR 5-7207
49,20	117,50		2	7C LWD	BKJ KR 5-7203
49,20	117,50		2/1	7C LWD/LWT	KR 5-7201
49,20	117,50	3	3	7C DELTA	KR 5-7205DWT
49,20	174,60	3	1	8C HWD	BKJ KR 6-8113
49,20	174,60	3	1	8C HWD	SPICER KR 6-8113DS
49,20	174,60	3	2	8C LWD	KR 6-8208
49,20	174,60	3	2	8C LWT	BKJ KR 6-8205
49,20	174,60	3	3	8C DELTA	KR 6-8205 DWT
49,20	174,60	3	2/1	8C LWT/HWD	KR 6-8207
49,20	174,60	3	2	8C LWT/LWD	KR 6-8206
71,44	123,83	3	1	8,5C HWD	BKJ KR 6-8502
71,44	123,83	1	1	8.5C HWD	KR 6-8502CS
71,44	123,83	1	1	8.5C HWD	SPICER KR 6-8502DS
71,44	123,83	0	1	8.5C HWD	KR 6-8502SFL
71,44	123,83	3	3	8,5C DELTA	KR 6-8500
71,44	123,83	3	2	8,5C LWT	KR 6-8501
71,44	123,83	3	2/1	8.5C HWD/LWT	KR 6-8515
71,44	168,28	3	1	9C HWD	BKJ KR 6-9016
71,44	168,28	3	1	9C HWD	SPICER KR 6-9016DS
71,44	168,28	3	3	9C DELTA	KR 6-9014DWT
71,44	168,28	3	2	9C LWT	KR 6-9014
71,44	168,28	3	2/1	9C LWT/HWD	KR 6-9017
92,20	165,10	3	1	10C HWD	BKJ KR 6-1011
92,20	165,10	3	1	10C HWD	SPICER KR 6-1011DS
92,20	165,10	3	0	10C HWD	KR 6-1011SFL
92,20	165,10	3	2	10C LWD	KR 6-1007
92,20	241,30	3	1	12C HWD	KR 6-12004
92	227			12.5C HWD	SPICER KR 6-1250DS
71,40	168,30	3	1	TWIN DISC J310	KR J310
88,90	172,70	3	1	TWIN DISC J490 10,5C	KR J490
88,90	172,70	3	1	TWIN DISC J600 11C	KR J600
100,70	199,80	3	1	TWIN DISC J800 15C	
117,90	225,60	3	1	TWIN DISC J1200	
			1	TWIN DISC GWB 205005	KR 205005
92,20	241,30	3	1	12C HWD	KR 6-12004

- * 0 = Onderhoudsvrij / sealed for life / Wartungsfrei / Graissage a vie
 1 = Centraal smering / Central lube / Zentral Schmierung / Graissage central
 2 = Cupsmering / Cap Lube / Aussenschmierung / Graissage sur des
 3 = Lateraal smering / Lateral lube / Lateral Schmierung / Graissage lateral
 4 = Via Cup / Trough Cap / Buchseschmierung / Via des
- *1 HWD = Hoge blokken zonder draad / High wings drilled / Blocklager ohne Gewinde / Patins haute non filetée
 HWT = Hoge blokken met draad / High wings threaded / Blocklager mit Gewinde / Patins haute filetée
 LWD = Lage blokken zonder draad / Low wings drilled / Flugellager ohne Gewinde / Patins basse non filetée
 LWT = Lage blokken met draad / Low wings threaded / Flugellager mit Gewinde / Patins basse filetée

**KRUISSTUKKEN
UNIVERSAL JOINTS
ZAPFENKREUZ GARNITUR
BLOCS RECHANGES**



Model 12

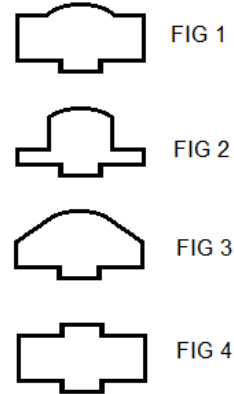
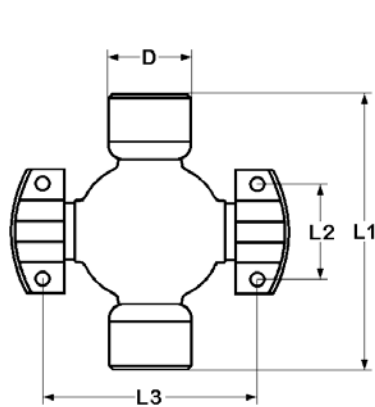

D	L1	L2	L3	*	FIG	*1	PART NUMBER
25,4	54,7	33,30	60		2	2C LWT/	KR 2-3501
30,20	106,40	36,50	87,30	3	1	4C HWD/1410	BKJ KR 5-345X
30,20	106,40	42,90	88,90		1	5C HWD/1410	KR 5-346X
34	104,6	42,9	114,3		1	6CHWD / 34X104.6	KR 4-6140
34,90	106,40	42,90	88,90	3	1	5C HWD/1480	BKJ KR 5-347X
34,90	106,40	42,90	88,90	3	1	5C HWT/1480	KR 5-348X
34,90	127,00	42,90	114,30	3	1	6C HWD/1550	BKJ KR 5-221X
34,90	127,00	42,90	114,30	3	1	6C HWT/1550	KR 5-220X
38,00	106,00	42,90	88,90	2	1	5C HWD/elbe 113	KR 5-113
38,00	106,00	42,90	88,90	2	4	5C HWD/elbe 113 double key	KR 5-013
38,00	106,00	42,90	114,30		1	6C / elbe 113	KR 4-6145
41,30	142,50	49,20	117,50	3	1	7C HWD/1650	BKJ KR 5-330X
41,30	142,50	49,20	117,50	3	1	7C HWT/1650	KR 5-331X
42,00	117,50	49,20	117,50		1	7C HWD/elbe 148	KR 5-7148
49,20	191,70	71,44	168,28	3	1	9C HWD/1810	KR 6-0324
55,60	205,60	71,44	168,28	3	1	9C HWD/1880	KR 5-326X
55,60	205,60	71,44	168,28	3	1	9C HWT/1880	KR 6-0327
49,20	154,80	71,44	123,83	3	1	8,5C HWD / 1710	KR 1.770.260
49,20	154,80	68,00	129,10	1	1	TELMA SPECIAL	KR 1.770.250
47,60	134,80	68,00	111,10	1	1	TELMA SPECIAL	KR 1.760.650
59,00	167,40	79,00	134,10	1	1	TELMA SPECIAL	KR 1.780.225

- *
 0 = Onderhoudsvrij / sealed for life / Wartungsfrei / Graissage a vie
 1 = Centraal Smering / Central lube / Zentral Schmierung / Graissage central
 2 = Cupsmering / Cap Lube / Aussenschmierung / Graissage sur des
 3 = Lateraal smering / Lateral lube / Lateral Schmierung / Graissage lateral
 4 = Via Cup / Trough Cap / Buchseschmierung / Via des

- *1
 HWD = Hoge blokken zonder draad / High wings drilled / Blocklager ohne Gewinde / Patins haute non fileté
 HWT = Hoge blokken met draad / High wings threaded / Blocklager mit Gewinde / Patins haute fileté
 LWD = Lage blokken zonder draad / Low wings drilled / Flugellager ohne Gewinde / Patins basse non fileté
 LWT = Lage blokken met draad / Low wings threaded / Flugellager mit Gewinde / Patins basse fileté

**KRUISSTUKKEN
UNIVERSAL JOINTS
ZAPFENKREUZ GARNITUR
BLOCS RECHANGES**



Model 13

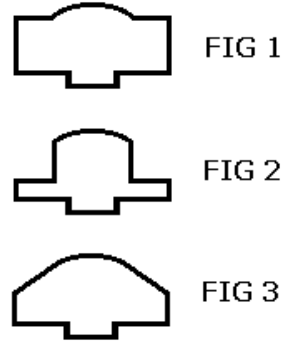
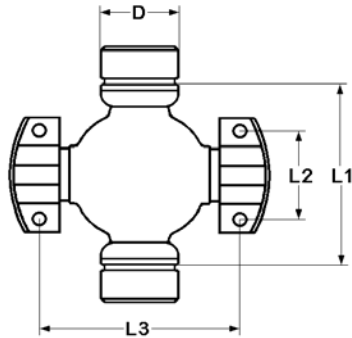

D	L1	L2	L3	*	FIG	*	PART NUMBER
25,40	59,40	33,30	60,00	0	2	2C LWT/ 25,4	KR 2-3500
27,40	50,80	44,50	66,70				KR 1.731.323
28,60	60,10	36,50	69,90	3	2	3C LWT/ 28,6	KR 2-3102
33,20	84,00	42,90	88,90	3	2	5C LWT/ 33,3	KR 3-5132
33,30	84,00	42,90	88,90	3	1	5C HWD/ 33,3	KR 4-5154
33,30	104,50	42,90	114,30	3	1	6C HWD/ 33,3 BKJ	KR 4-6139
41,30	104,6	49,20	117,5	3	1	7C HWD/ 41,3 BKJ	KR 1.755.022

HWD = Hoge blokken zonder draad / High wings drilled / Blocklager ohne Gewinde / Patins haute non fileté
HWT = Hoge blokken met draad / High wings threaded / Blocklager mit Gewinde / Patins haute fileté
LWD = Lage blokken zonder draad / Low wings drilled / Flugellager ohne Gewinde / Patins basse non fileté
LWT = Lage blokken met draad / Low wings threaded / Flugellager mit Gewinde / Patins basse fileté

**KRUISSTUKKEN
UNIVERSAL JOINTS
ZAPFENKREUZ GARNITUR
BLOCS RECHANGES**



Model 14

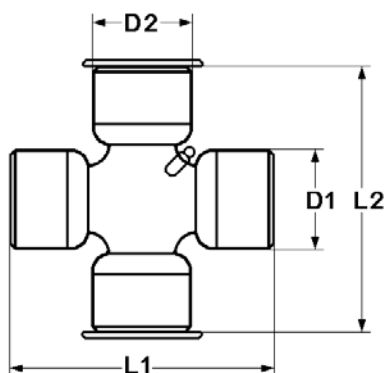

D2	D1	L1	L2	*			PART NUMBER
47,60	47,60	134,80	134,80	3 2X	CATERPILLAR / 1610	BKJ	KR 1.760.220
47,60	47,60	134,80	134,80		CATERPILLAR / 1610 OEM		KR 1.760.221
49,20	49,20	157,00	154,80	3 2X	CATERPILLAR / 1710	BKJ	KR 1.770.220
49,20	49,20	157,00	154,80		OEM		KR 1.770.221
49,20	49,20	180,10	177,80	3 2X	CATERPILLAR / 1760	BKJ	KR 1.770.320
49,20	49,20	194,10	191,70	3 2X	CATERPILLAR / 1810	BKJ	KR 1.770.420

*

- 0 = Onderhoudsvrij / sealed for life / Wartungsfrei / Graissage a vie
- 1 = Centraal Smering / Central lube / Zentral Schmierung / Graissage central
- 2 = Cupsmering / Cap Lube / Aussenschmierung / Graissage sur des
- 3 = Lateraal smering / Lateral lube / Lateral Schmierung / Graissage lateral
- 4 = Via Cup / Trough Cap / Buchseschmierung / Via des

**KRUISSTUKKEN
UNIVERSAL JOINTS
ZAPFENKREUZ GARNITUR
BLOCS RECHANGES**



Model 15

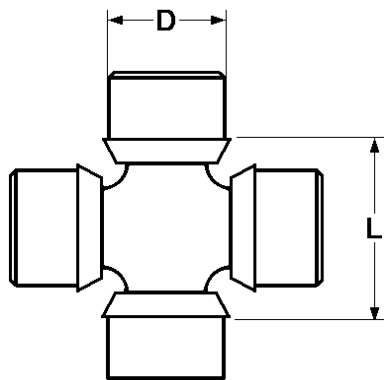

SERIE	D	L	*	PART NUMBER
190.50	65	143	1	KR 190.50
190.55	74	154	1	OEM QUALITY KR 190.55SI
190.60	83	175	1	OEM QUALITY KR 190.60SI
190.65	95	190	1	OEM QUALITY KR 190.65SI
190.70	110	210	1	OEM QUALITY KR 190.70SI
190.75	120	235	1	OEM QUALITY KR 190.75SI
190.80	130	263	1	KR 190.80
392.50	74	129	1	OEM QUALITY KR 392.50SI
392.55	83	139	1	OEM QUALITY KR 392.55SI
390.60	83	129	1	OEM QUALITY KR 390.60SI
392.60	95	160	1	OEM QUALITY KR 392.60SI
390.65	95	139	1	OEM QUALITY KR 390.65SI
392.65	110	176	1	OEM QUALITY KR 392.65SI
390.70	110	160	1	OEM QUALITY KR 390.70SI
390.75	120	176	1	OEM QUALITY KR 390.75SI
392.70	120	196	1	OEM QUALITY KR 392.70SI
392.75	130	216	1	OEM QUALITY KR 392.75SI
390.80	130	196	2	OEM QUALITY KR 390.80SI
392.80	154	250	1	KR 392.80
392.85	170	276	1	KR 392.85
392.90	195	315	1	KR 392.90

- *
 0 = Onderhoudsvrij / sealed for life / Wartungsfrei / Graissage a vie
 1 = Centraal smering / Central lube / Zentral Schmierung / Graissage central
 2 = Cupsmering / Cap Lube / Aussenschmierung / Graissage sur des
 3 = Lateraal smering / Lateral lube / Lateral Schmierung / Graissage lateral
 4 = Via Cup / Trough Cap / Buchseschmierung / Via des



PERSDOPPEN
STAKING PUNCHES
PRAGEBUCHSEN
POINCON



**PERSDOPPEN
STAKING PUNCHES
PRAGEBUCHSEN
POINCON**



Model 1



Model 2

SIZE MM	BAKKEREN PARTNO:	MODEL
15		
16		
19	ST 19MM	2
20	ST 20MM FL	1
22	ST 22MM	2
24	ST 24MM	2
27	ST 27MM	2
30	ST 30MM	2
31	ST 31MM	2

Model 1 fluted, can be sharpened
Model 2, standard depth

STAKING KIT

15MM-16-17-18-19-20-22-24-27-30-31





SERIES

286-287-385-587-L2000



**Schuif en Spie
Sleeve and stub
Verschiebung
Ensemble coulissant**

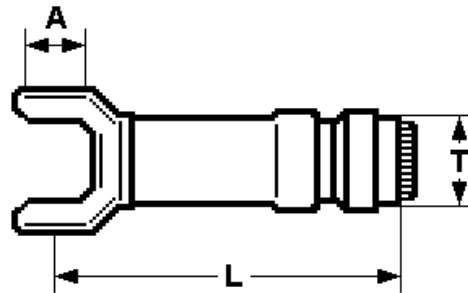

SERIE	A	L	LA	T	PART NUMBER
287.00	26 X 69.8	181	80	50 X 3	BD 3.287.000
287.00	26 X 69.8	245	110	50 X 2	BD 3.287.000L
287.10	30 X 81.7	218	70	Solid	90mm base BD 3.287.105
287.10	30 X 82.4	205	60	60 X 3	BD 3.287.100
287.10	30 X 82.4	245	110	60 X 3	BD 3.287.100XL
287.10	30 X 82.4	295	160	60 X 3	BD 3.287.101
287.10	30 X 82.4	205	60	50 X 3	BD 3.287.100HS
287.10	30 X 82.4	245	110	50 X 3	BD 3.287.100HL
287.10	30 X 82.4	295	160	50 X 3	BD 3.287.104
287.10	30 X 82.4	570	350	50 X 3	BD 3.287.100XXL
287.10	30 X 82.4	255	110	70 X 3	BD 3.287.100M
287.20	35 X 96.8	215	60	70 X 3	BD 3.287.200S
287.20	35 X 96.8	270	110	70 X 3	BD 3.287.200
287.20	35 X 96.8	303	160	70 X 3	BD 3.287.200M
287.20	35 X 96.8	500	350	70 X 4	BD 3.287.200L
287.20	35 X 96.8	301	140	80 X 3	BD 3.287.201
287.20	35 X 96.8	247	110	90 X 2.5	BD 3.287.290
L2000	38 X 110	365	110	98 X 2	MAN L2000 BD 3.196.000
587.15	42 X 104.5	280	110	80 X 3.5	
587.15	42 X 104.5	281	110	90 X 4	BD 3.587.151
587.15	42 X 104.5	299	110	80 X 3.5	BD 3.587.150
587.15	42 X 104.5	328	160	80 X 3.5	BD 3.587.150M
587.15	42 X 104.5	393	250	80 X 3.5	BD 3.587.150L
286.22	42 X 106	295	110	90 X 3	BD 3.286.220
286.22	42 X 106	295	110	100 X 5	BD 3.286.230
587.20	48 X 116.5	312	110	85 X 5	BD 3.587.200
286.33	48 X 126	330	110	130 X 5	
286.33	48 X 126	330	110	90 X 4	BD 3.286.330
286.33	48 X 126	380	170	90 X 4	BD 3.286.330K
286.33	48 X 126	395	180	90 X 4	BD 3.286.330L
587.30	52 X 133	328	110	92 X 6.5	BD 3.587.300
587.30	52 X 133	342	160	92 X 6.5	BD 3.587.300L
587.30	52 X 133	358	180	92 X 6.5	BD 3.587.300XL
587.30	52 X 133	390	210	92 X 6.5	BD 3.587.300XXL
587.30	52 X 133	620	145	92 X 6.5	BD 3.587.300M
286.37	53 X 135	375	160	100 X 5	BD 3.286.370
286.37	53 X 135	378	160	140 X 5	BD 3.286.374
587.35	57 X 144	345	110	100 X 6	BD 3.587.350
587.35	57 X 144	420	180	100 X 6	BD 3.587.350L
587.42	57 X 152	405	180	110 X 6	BD 3.587.420
587.42	57 X 152	400	160	140 X 5	BD 3.587.424

SERIES 286-287-385-587-L2000



Schuif en Spie
Sleeve and stub
Verschiebung
Ensemble coulissant

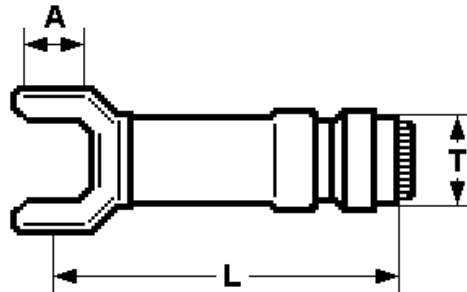

SERIE	A	L	LA	T		PART NUMBER
286.57	57 X 172	360	110	140 X 5		BD 3.286.570
286.57	57 X 172	355	110	130 X 6		BD 3.286.573
385.60	68 X 89 CI	400	160	140 X 5	ACTROS	BD 3.385.600
385.60	68 X 89 CI	360	110	140 X 5	ACTROS	BD 3.385.601
385.60	68 X 89 CI	380	110	110 X 6	ACTROS	BD 3.385.602
385.68	68 X 117CI	370	110	144 X 7	ACTROS	BD 3.385.680
587.48	65 X 172	422	150	140 X 5		BD 3.587.480
587.48	65 X 172	421	200	140 X 5		
587.50	72 X 185	425	140	144 X 7		BD 3.587.500
587.50	72 X 185	490	160	144 X 7		
587.50	72 X 185	530	200	144 X 7		
587.55	74 X 217	430	100	168.7 X 7.3		BD 3.587.551

SERIES 286-287-385-587-L2000



Schuif en Spie voor tweedelige as
Sleeve and stub for two-piece shaft
Verschiebung für Gelenkwellen Strang
Ensemble coulissant monotron

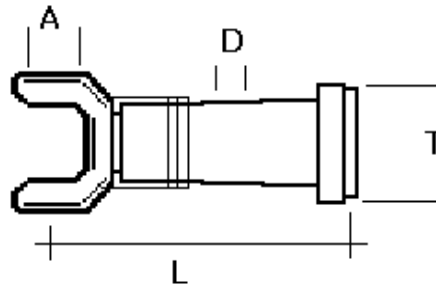

SERIE	A	L	LA	D	T		PART NUMBER
L2000	38 X 110	390	110	100	98X2	MAN	BD 3.195.000
	38 X 110	301	110	65	98X2	MAN	BD 3.195.200

SERIES 286-287-385-587-L2000

Lasvork
 Weld yoke
 Schweisszapf
 Machoire bout male

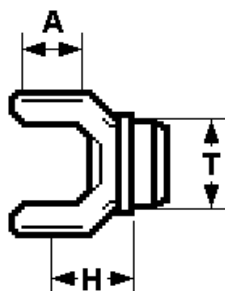

SERIE	A	H	T		PART NUMBER
287.00	26 X 69.8	48	50 X 3		BD 3.825.000
287.00	26 X 69.8	48	50 X 2	35*	BD 3.825.001
287.10	30 X 82.4	62	50 X 3		BD 3.835.000H
287.10	30 X 82.4	55	60 X 3		BD 3.835.001H
287.10	30 X 82.4	53	70 X 3		BD 3.835.002
287.10	30 X 82.4	53	80 X 2		BD 3.835.003
287.20	35 X 96.8	65	70 X 3		BD 3.845.001
287.20	35 X 96.8	70	80 X 3		BD 3.845.003
287.20	35 X 96.8		90 X 2.5		BD 3.845.002
L2000	38 X 110	95	98 X 2.5	MAN	BD 3.855.196
587.15	42 X 104.5	84	80 X 3.5		BD 3.865.500
587.15	42 X 104.5	84	90 X 4		
286.22	42 X 106	80	100 X 5		BD 4.855.005
286.22	42 X 106	80	90 X 2.5		BD 4.855.000
587.20	48 X 116.5	85	85 X 5		BD 4.865.500
286.33	48 X 126	100	90 X 4		BD 4.865.550
286.33	48 X 126	100	130 X 5		BD 4.865.555
587.30	52 X 133	94	92 X 6.5		BD 4.875.500
587.30	52 X 133	100	100 X 5		BD 4.875.000
286.37	53 X 135	110	100 X 5		BD 4.875.625
286.37	53 X 135	110	140 X 5		BD 4.875.640
587.35	57 X 144	103	100 X 6		BD 4.885.050
587.35	57 X 144	130	140 X 5		
587.42	57 X 152	114	140 X 5		BD 4.885.140
587.42	57 X 152	114	110 X 6		BD 4.885.110
286.57	57 X 172	110	140 X 5		BD 4.885.550
286.57	57 X 172	110	130 X 6		BD 4.885.553
587.48	65 X 172	115	140 X 5		BD 4.895.000
385.60	68 X 89 CI	140	140 X 5		BD 4.895.268
385.60	68 X 89 CI	130	110 X 6		BD 4.895.268L
385.68	68 X 117 CI	140	140 X 5		BD 4.895.368
587.50	72 X 185	138	144 X 7		BD 4.895.500
587.55	74 X 217	150	168.8 X 7.3		BD 4.895.550

**Flens
Flange
Flanschmitnehmer
Machoire a bride**

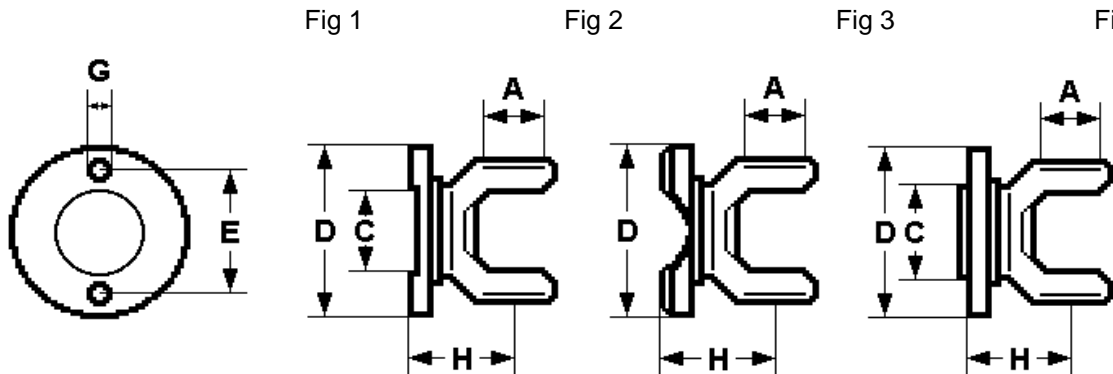

SERIE	A	D	G	H	C*	E	FIG.	PART NUMBER
287.00	26 X 69.8	90	4 X 8	40	47 F	74	1	BD 3.822.000
287.00	26 X 69.8	90	4 X 8	52	47 F	74	1	BD 3.822.010
287.00	26 X 69.8	90	6 X 8	40	47 F	74	1	BD 3.822.018
287.00	26 X 69.8	90	6 X 8	52	47 F	74	1	BD 3.822.020
287.00	26 X 69.8	100	6 X 8	40	57 F	84	1	BD 3.822.100
287.00	26 X 69.8	100	6 X 8	52	57 F	84	1	BD 3.822.102
287.00	26 X 69.8	88/1110	4 X 8	40	57 M	69	3	BD 3.822.110
287.00	26 X 69.8	88/1110	4 X 8	52	57 M	69	3	BD 3.822.111
287.00	26 X 69.8	97/1310	4 X 9.7	50	60 M	79	3	BD 3.822.131
287.00	26 X 69.8	115.9/1410	4 X 11.1	48	69 M	95/73/62	3	BD 3.822.141
287.00	26 X 69.8	90	4 X 8	46	47 F	74	1	BD 3.832.019
287.10	30 X 82.4	90	4 X 8	48	47 F	74	1	BD 3.832.020
287.10	30 X 82.4	90	4 X 8	58	47 F	74	1	BD 3.832.021H
287.10	30 X 82.4	90	6 X 8	48	47F	74	1	BD 3.832.025
287.10	30 X 82.4	90 hole 38mm	6 X 8	58	47 F	74	1	BD 3.832.023
287.10	30 X 82.4	90	6 X 10	48	47 F	74	1	BD 3.832.024
287.10	30 X 82.4	100	BLANK	48	57 F		1	BD 3.832.040
287.10	30 X 82.4	100	BLANK	58	57 F		1	BD 3.832.050
287.10	30 X 82.4	100 hole 38mm	6 X 8	46	57 F	84	1	BD 3.832.000
287.10	30 X 81.75	100 hole 40mm	6 X 8	48	57 F	84	1	BD 3.832.003
287.10	30 X 82.4	100	6 X 8	46	57 F	84	1	BD 3.832.001
287.10	30 X 82.4	100	6 X 8	48	57 F	84	1	BD 3.832.002
287.10	30 X 82.4	100	6 X 8	58	57 F	84	1	BD 3.832.010H
287.10	30 X 82.4	100 hole 38mm	6 X 8	58	57F	84	1	BD 3.832.010
287.10	30 X 82.4	100	8 X 8	58	57 F	84	1	BD 3.832.005
287.10	30 X 82.4	100	4 X 8.5	58	KV	84	2	BD 3.832.100
287.10	30 X 82.4	100	4 X 12	46	57 F			BD 3.832.015
287.10	30 X 82.4	117 hole 36mm	6X12(2X3)	46	70	MERLO		BD 3.832.126
287.10	30 X 82.4	120	4 X 11	58	KV	100	2	BD 3.832.122
287.10	30 X 82.4	120	BLANK	48	75 F		1	BD 3.832.115
287.10	30 X 82.4	120	BLANK	58	75 F		1	BD 3.832.117
287.10	30 X 82.4	120	8X8	48	75 F	101	1	BD 3.832.119
287.10	30 X 82.4	120	8 X 8	46	75 F	101	1	BD 3.832.120
287.10	30 X 82.4	120	8 X 8	60	75 F	101	1	BD 3.832.121H
287.10	30 X 82.4	120	8X10	58	75 F	101	1	BD 3.832.123H
287.10	30 X 82.4	120 hole 40mm	8X10	48	75 F	101	1	BD 3.832.124
287.10	30 X 82.4	120	4 X 10	48	57 F	101	1	BD 3.832.125
287.10	30 X 82.4	88/1110	4 X 8	47	57 M	69	3	BD 3.832.111
287.10	30 X 82.4	88/1110	4 X 8	58	57 M	69	3	BD 3.832.112
287.10	30 X 82.4	97/1310	4 X 9.7	58	60 M	79	3	BD 3.832.333H
287.10	30 X 82.4	116/1410	4 X 11.1	46	69 M	95/73/62	3	BD 3.832.141
287.10	30 X 82.4	116/1410	4 X 11.1	60	69 M	95/73/62	3	BD 3.832.141H
287.10	30 X 82.4	116/1410	4 X 12.1	48	69 M	95/73/62	3	BD 3.832.143

C* kv = kruisvertanding / Serrated / Kreuzverzahn / Dentures croise
M = Pasrand uitwendig / Male spigot / Aussenzentrierung / Centrage Exterieure
F = Pasrand inwendig / Female Spigot / Innenzentrierung / Centrage Interieure

**Flens
Flange
Flanschmitnehmer
Machoire a bride**

Fig 1

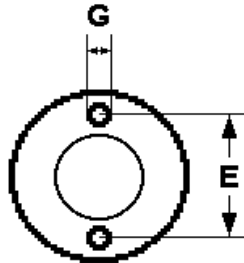

Fig 2

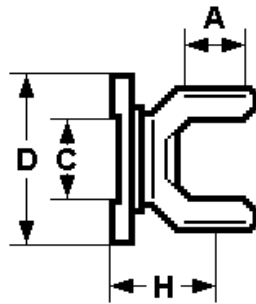

Fig 3

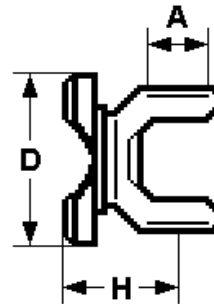
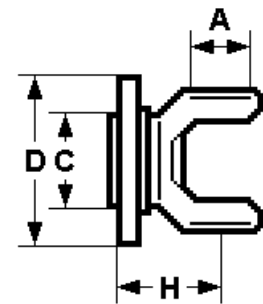

Fig 4



SERIE	A	D	G	H	C*	E	FIG.	PART NUMBER
287.10	30 X 82.4	132	4 X 10	46	67 F	112	1	BD 3.832.132
287.10	30 X 82.4	132 hole 30mm	4 X 10	48	67 F	112	1	BD 3.832.135
287.10	30 X 82.4	132 square	4 X 10	48	67 F	112	1	BD 3.832.136
287.10	30 X 82.4	142	4 X 12	46	67 F	120	1	BD 3.832.142
287.10	30 X 82.4	142 hole 30mm	4 X 12.3	48	67 F	120	1	BD 3.832.145
287.20	35 X 96.8	100	6 X 8	65	57 F	84	1	BD 3.842.100
287.20	35 X 96.8	120	8 X 8	63	75 F	101	1	BD 3.842.002
287.20	35 X 96.8	120	8 X 10	70	75 F	101	1	BD 3.842.004
287.20	35 X 96.8	120	8 X 8	56	75 F	101	1	BD 3.842.006
287.20	35 X 96.8	120	8 X 10	56	75 F	101	1	BD 3.842.001
287.20	35 X 96.8	120	8 X 8	70	75 F	101	1	BD 3.842.010
287.20	35 X 96.8	120	8 X 10	63	75 F	101	1	BD 3.842.000
287.20	35 X 96.8	120	BLANK	60	75 F		1	BD 3.842.121
287.20	35 X 96.8	120	BLANK	70	75 F		1	BD 3.842.120
287.20	35 X 96.8	120	6 X 10	70	82.5M	101	3	BD 3.842.005
287.20	35 X 96.8	120	6 X 10	70	WITH KEY			BD 3.842.008
287.20	35 X 96.8	130	4 X 12	56	75 F		1	BD 3.842.011
287.20	35 X 96.8	122	4 X 11	68	KV	100	2	BD 3.842.130
287.20	35 X 96.8	150	8 X 10	56	90 F	100	2	BD 3.842.015
287.20	35 X 96.8	150	8 X 10	70	90 F	130	1	BD 3.842.020
287.20	35 X 96.8	150	BLANK	60	90 F		1	BD 3.842.030
287.20	35 X 96.8	116/1410	4 X 12.1	70	69 M	95/73/62	3	BD 3.842.141
287.20	35 X 96.8	116/1410	4 X 11.1	70	69 M	95/73/62	3	BD 3.842.143
L2000	38 X 110	122	4 X 11	76			2	BD 3.852.196
587.15	42 X 104.5	120	8 X 8	75	75 F	101	1	BD 3.862.205
587.15	42 X 104.5	120	8 X 10	75	75 F	101	1	BD 3.862.225
587.15	42 X 104.5	120	4 X 10	75	KV		2	BD 3.862.230
587.15	42 X 104.5	120	BLANK	75	75 F		1	
587.15	42 X 104.5	130	6 X 10	80			1	BD 3.862.227
587.15	42 X 104.5	146	BLANK	80	95 M		3	
587.15	42 X 104.5	146	4 X 14.1	62	95 M		3	BD 3.862.233
587.15	42 X 104.5	150	BLANK	62	90 F		1	
587.15	42 X 104.5	150	BLANK	80	90 F		1	
587.15	42 X 104.5	150	4 X 14	80	95 F		1	
587.15	42 X 104.5	150	8 X 10	80	90 F	130	1	BD 3.862.235
587.15	42 X 104.5	150	8 X 12	62	90 F	130	1	BD 3.862.240
587.15	42 X 104.5	150	8 X 12	80	90 F	130	1	BD 3.862.252
587.15	42 X 104.5	155	4 X 13	70	KV	130	2	BD 3.862.255
587.15	42 X 104.5	174	8 X 10	80	168 M	155	4	BD 3.862.260

C* kv = kruisvertanding / Serrated / Kreuzverzahn / Dentures croisee
M = Pasrand uitwendig / Male spigot / Aussenzentrierung / Centrage Exterieur
F = Pasrand inwendig / Female Spigot / Innenzentrierung / Centrage Interieur

**Flens
Flange
Flanschmitnehmer
Machoire a bride**

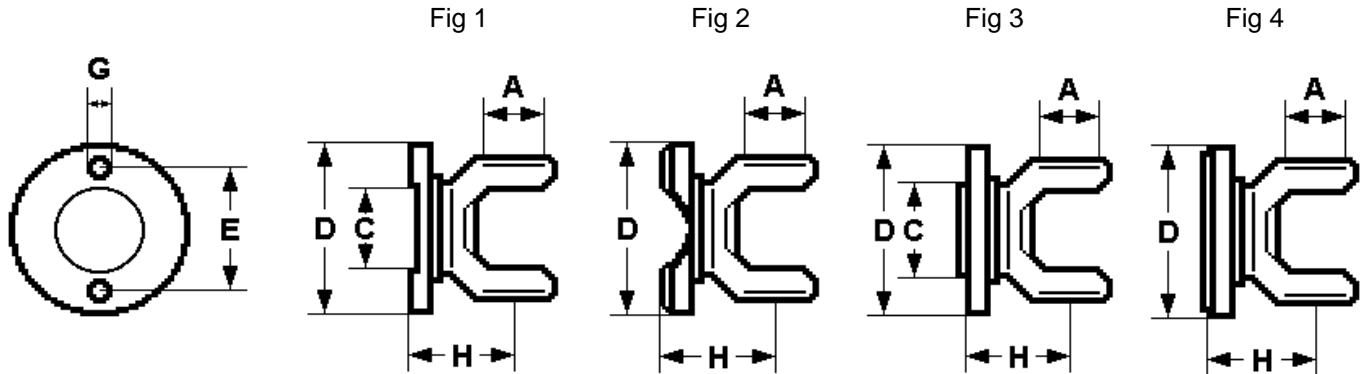

SERIE	A	D	G	H	C*	E	FIG.	PART NUMBER
587.15	42 X 104.5	180	8 X 12	80	110 F	155	1	BD 3.862.280
587.15	42 X 104.5	180	BLANK	80	110 F		1	BD 3.862.285
587.15	42 X 104.5	150	8 X 12	62	90 F	130	1	BD 3.862.240
587.15	42 X 104.5	150	8 X 12	80	90 F	130	1	BD 3.862.252
587.15	42 X 104.5	155	4 X 13	70	KV	130	2	BD 3.862.255
587.15	42 X 104.5	174	8 X 10	80	168 M	155	4	BD 3.862.260
587.15	42 X 104.5	180	8 X 12	80	110 F	155	1	BD 3.862.280
587.15	42 X 104.5	180	BLANK	80	110 F		1	BD 3.862.285
286.22	42 X 106	120	8 X 10	60	75 F	101	1	BD 4.852.120
286.22	42 X 106	120	4 X 11	73	KV	100	1	BD 4.852.125
286.22	42 X 106	130	8 X 10	70	82 M	112	3	BD 4.852.130
286.22	42 X 106	150	8 X 12	72	90 F	112	1	BD 4.852.150
587.20	48 X 116.5	150	8 X 12	81	90 F	112	1	
587.20	48 X 116.5	150	8 X 10	86	90 F	130	1	
587.20	48 X 116.5	150	8 X 12	86	90 F	130	1	BD 4.862.004
587.20	48 X 116.5	150	8 X 12	86	90 F	130	1	BD 4.862.005A
587.20	48 X 116.5	150	BLANK	82	90 F		1	BD 4.862.007
587.20	48 X 116.5	155	4 X 13	85	KV	130	2	BD 4.862.020
587.20	48 X 116.5	165	8 X 16	86	95 F	140	1	BD 4.862.006
587.20	48 X 116.5	175	8 X 9.7	86	168 M	155	4	BD 4.862.011
587.20	48 X 116.5	175	8 X 10	86	168 M	155	4	BD 4.862.010
587.20	48 X 116.5	180	8 X 14	86	110 F	155	1	BD 4.862.002
587.20	48 X 116.5	180	BLANK	86	110 F		1	BD 4.862.008
587.20	48 X 116.5	203	12 X 10.1	86	196 M	184	4	BD 4.862.200
286.33	48 X 126	150	8 X 12	75	90 F	130	1	BD 4.862.500
286.33	48 X 126	150	8 X 12	90	90 F	130	1	BD 4.862.525
286.33	48 X 126	155	4 X 13	75	KV	130	2	BD 4.862.450
286.33	48 X 126	155	4 X 13	90	KV	130	2	BD 4.862.550
286.33	48 X 126	165	8X16	82	95 F	140	1	BD 4.862.560
286.33	48 X 126	180	6X14	47			1	BD 4.862.570
286.33	48 X 126	180	8 X 12	82.5	110 F	155	1	BD 4.862.581
286.33	48 X 126	180	8 X 14	75	110 F	155	1	BD 4.862.585
286.33	48 X 126	180	8 X 14	90	110 F	155	1	BD 4.862.580
286.33	48 X 126	180	10 X 16	82	110F	155	1	BD 4.862.590
587.30	52 X 133	150	BLANK	90	90 F		1	
587.30	52 X 133	150	BLANK	95	90 F		1	
587.30	52 X 133	150	8 X 12	68	90 F	130	1	BD 4.872.157
587.30	52 X 133	150	8 X 12	90	90 F	130	1	

C* kv = kruisvertanding / Serrated / Kreuzverzahnd / Dentures croisees
M = Pasrand uitwendig / Male spigot / Aussenzentrierung / Centrage Exterieure
F = Pasrand inwendig / Female Spigot / Innenzentrierung / Centrage Interieure

**Flens
Flange
Flanschmitnehmer
Machoire a bride**

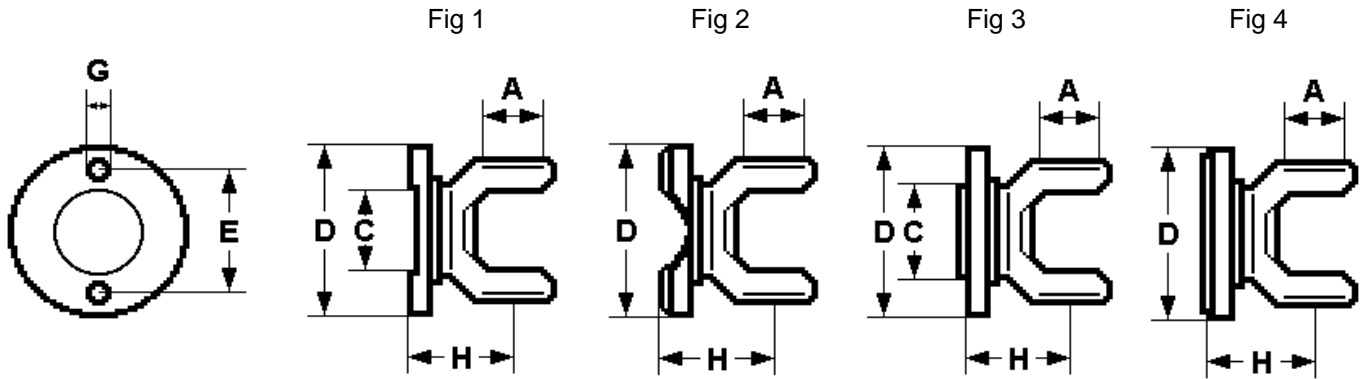

SERIE	A	D	G	H	C*	E	FIG.	PART NUMBER
587.30	52 X 133	150	8 X 12	95	90 F	130	1	BD 4.872.150
587.30	52 X 133	150	8 X 14	95	90 F	130	1	BD 4.872.151
587.30	52 X 133	150	12 X 12	90	90 F	130	1	BD 4.872.152
587.30	52 X 133	155	4 X 13	75	KV		2	BD 4.872.250
587.30	52 X 133	155	4 X 13	90	KV		2	BD 4.872.255
587.30	52 X 133	155	4 X 13	95	KV		2	
587.30	52 X 133	165	8 X 14	95	95 F	140	1	
587.30	52 X 133	165	8 X 16	75	95 F	140	1	BD 4.872.003
587.30	52 X 133	165	8 X 16	80	95 F	140	1	BD 4.872.002
587.30	52 X 133	165	8 X 16	90	95 F	140	1	BD 4.872.000
587.30	52 X 133	165	8 X 16	95	95 F	140	1	BD 4.872.004
587.30	52 X 133	165	8 X 14	90	95 F	140	1	BD 4.872.165
587.30	52 X 133	165	4 X 13	97	KV	140	2	BD 4.872.265
587.30	52 X 133	174	8 X 9.7	80	168 M		4	BD 4.872.006
587.30	52 X 133	174	8 X 9.7	92	168 M		4	
587.30	52 X 133	180	BLANK	78	110 F		1	
587.30	52 X 133	180	BLANK	95	110 F		1	
587.30	52 X 133	180	8 X 12	66	110 F	155	1	
587.30	52 X 133	180	8 X 12	78	110 F	155	1	
587.30	52 X 133	180	8 X 12	90	110 F	155	1	BD 4.872.187
587.30	52 X 133	180	8 X 14	80	110 F	155	1	BD 4.872.190
587.30	52 X 133	180	8 X 14	95	110 F	155	1	BD 4.872.200
587.30	52 X 133	180	8 X 16	80	110 F	155	1	
587.30	52 X 133	180	8 X 16	95	110 F	155	1	BD 4.872.210
587.30	52 X 133	180	10 X 16	78	110 F	155	1	
587.30	52 X 133	180	10 X 16	90	110 F	155	1	BD 4.872.180
587.30	52 X 133	180	10 X 16	95	110 F	155	1	BD 4.872.185
587.30	52 X 133	180	4 X 15	90	KV		2	BD 4.872.280
587.30	52 X 133	180	4 X 15	95	KV		2	
587.30	52 X 133	203	8 X 9.7	80	196 M	184	4	BD 4.872.013
587.30	52 X 133	203	8 X 9.7	95	196 M	184	4	BD 4.872.010
587.30	52 X 133	203	12 X 11.1	80	196 M	184	4	BD 4.872.015
587.30	52 X 133	203	12 X 10.1	100	196 M	184	4	BD 4.872.020
587.30	52 X 133	203	12 X 11.1	95	196 M	184	4	BD 4.872.018
286.37	53 X 135	155	4 X 13	85	KV	130	2	BD 4.872.550
286.37	53 X 135	155	4 X 13	100	KV	130	2	BD 4.872.555
286.37	53 X 135	165	8 X 14	85	95 F	140	1	BD 4.872.560

C* kv = kruisvertanding / Serrated / Kreuzverzahnend / Dentures croisee
M = Pasrand uitwendig / Male Spigot / Aussenzentrierung / Centrage Exterieur
F = Pasrand inwendig / Female Spigot / Innenzentrierung / Centrage Interieur

**Flens
Flange
Flanschmitnehmer
Machoire a bride**

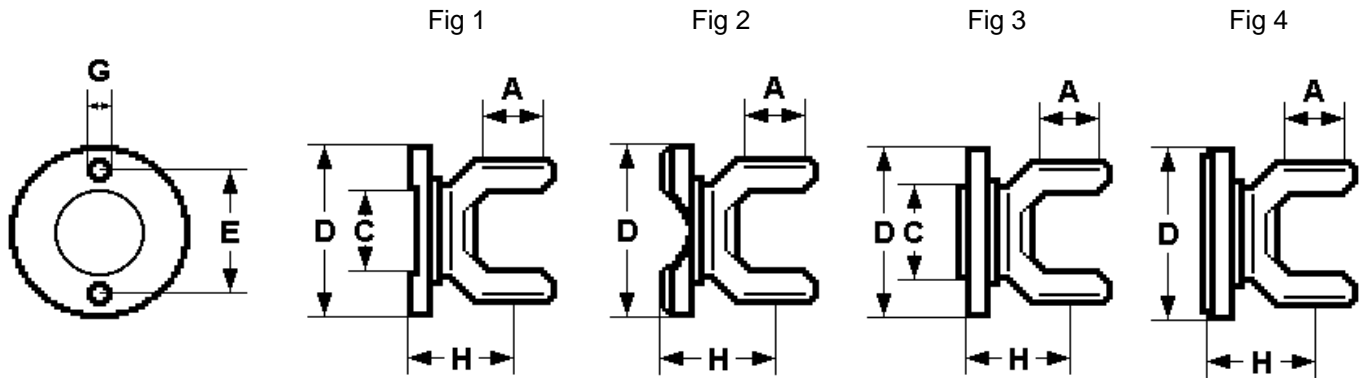

SERIE	A	D	G	H	C*	E	FIG.	PART NUMBER
286.37	53 X 135	165	8 X 16	85	95 F	140	1	BD 4.872.565
286.37	53 X 135	165	4 X 13	97	KV	140	2	BD 4.872.650
286.37	53 X 135	180	8 X 14	76	110F	155	2	BD 4.872.584
286.37	53 X 135	180	8 X 14	85	110 F	155	1	BD 4.872.585
286.37	53 X 135	180	10 X 16	97	110 F	155	1	BD 4.872.580
286.37	53 X 135	180	4 X 15	95	KV	150	2	BD 4.872.680
587.35	57 X 144	155	4 X 13	100	KV	130	2	BD 4.882.040
587.35	57 X 144	165	8 X 16	100	95 F	140	1	BD 4.882.050
587.35	57 X 144	180	8 X 14	80	110 F	155	1	BD 4.882.021
587.35	57 X 144	180	8 X 14	100	110 F	155	1	BD 4.882.020
587.35	57 X 144	180	8 X 16	100	110 F	155	1	BD 4.882.030
587.35	57 X 144	180	10 X 16	85	110 F	155	1	BD 4.882.009
587.35	57 X 144	180	10 X 16	100	110 F	155	1	BD 4.882.010
587.35	57 X 144	180	10 X 16	100	IVECO	155	1	BD 4.882.012
587.35	57 X 144	180	4 X 15	100	KV	150	2	BD 4.882.080
587.35	57 X 144	180	BLANK	100	110 F		1	BD 4.882.008
587.35	57 X 144	203	8 X 9.7	100	196 M	184	4	BD 4.882.003
587.35	57 X 144	203	12 X 10.1	80	196 M	184	4	BD 4.882.006
587.35	57 X 144	203	12 X 10.1	100	196 M	184	4	BD 4.882.004
587.35	57 X 144	203	12 X 11.1	100	196 M	184	4	BD 4.882.005
587.35	57 X 144	225	8 X 16	85	140 F	196	1	BD 4.882.089
587.35	57 X 144	225	8 X 16	100	140 F	196	1	BD 4.882.090
587.35	57 X 144	225	BLANK	85	140 F		1	
587.35	57 X 144	225	BLANK	100	140 F		1	
587.42	57 X 152	180	8 X 14	85	110 F	155	1	
587.42	57 X 152	180	8 X 14	95	110 F	155	1	BD 4.882.150
587.42	57 X 152	180	8 X 14	95	110 F	155	1	BD 4.882.150TRS
587.42	57 X 152	180	10 X 16	88	110 F	155	1	
587.42	57 X 152	180	10 X 16	95	110 F	155	1	BD 4.882.180
587.42	57 X 152	180	4 X 15	59	KV	150	2	BD 4.882.278
587.42	57 X 152	180	4 X 15	62	KV	150	2	
587.42	57 X 152	180	4 X 15	95	KV	150	2	BD 4.882.280
587.42	57 X 152	180	BLANK	95	110 F		1	
587.42	57 X 152	203	10 X 18	100	196 M	184	4	
587.42	57 X 152	203	12 X 10.1	57	196 M	184	4	
587.42	57 X 152	203	12 X 10.1	60	196 M	184	4	
587.42	57 X 152	203	12 X 10.1	92	196 M	184	4	BD 4.882.241

C* kv = kruisvertanding / Serrated / Kreuzverzahnd / Dentures croisee
M = Pasrand uitwendig / Male spigot / Aussenzentrierung / Centrage Exterieure
F = Pasrand inwendig / Female Spigot / Innenzentrierung / Centrage Interieure

**Flens
Flange
Flanschmitnehmer
Machoire a bride**

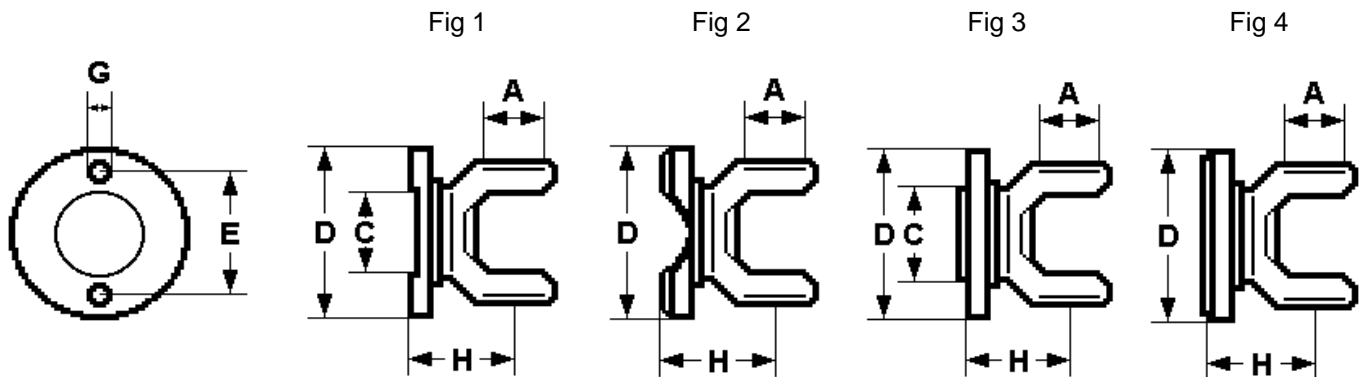

SERIE	A	D	G	H	C*	E	FIG.	PART NUMBER
587.42	57 X 152	203	12 X 11.1	57	196 M	184	4	BD 4.882.231
587.42	57 X 152	203	12 X 11.1	90	196 M	184	4	BD 4.882.244
587.42	57 X 152	203	12 X 11.1	100	196 M	184	4	
587.42	57 X 152	225	8 X 16	68	140 F	196	1	BD 4.882.230
587.42	57 X 152	225	8 X 16	85	140 F	196	1	BD 4.882.030
587.42	57 X 152	225	8 X 16	92	140 F	196	1	BD 4.882.225
587.42	57 X 152	225	8 X 16	100	140 F	196	1	
587.42	57 X 152	225	10 X 16	90	140 F	196	1	
587.42	57 X 152	225	12 X 16	95	140 F	196	1	BD 4.882.525
587.42	57 X 152	225	BLANK	95	140 F		1	
587.42	57 X 152	250	8 X 18	100		218	1	BD 4.882.250
587.42	57 X 152	276	8 X 5/8"		M		4	BD 4.892.280
286.57	57 X 172	180	10 X 16	110	110 F	155	1	BD 4.882.550
286.57	57 X 172	180	4 X 15	100	KV	150	2	BD 4.882.555
587.48	65 X 172	180	8 X 14	110	110 F	155	1	BD 4.892.110
587.48	65 X 172	180	8 X 16	110	110 F	155	1	
587.48	65 X 172	180	10 X 14	110	110 F	155	1	BD 4.892.100
587.48	65 X 172	180	10 X 16	110	110 F	155	1	BD 4.892.000
587.48	65 X 172	180	10 X 16	110	IVECO	155	1	BD 4.892.050
587.48	65 X 172	180	4 X 15	100	KV	150	2	BD 4.892.180
587.48	65 X 172	180	4 X 15	75	KV	150	2	BD 4.892.185
587.48	65 X 172	203	12 X 11.1		196 M	184	4	BD 4.892.200
587.48	65 X 172	225	8 X 16	110	140 F	196	1	BD 4.892.225
587.48	65 X 172	225	12 X 16	110	140 F	196	1	BD 4.892.230
587.48	65 X 172	225	BLANK	110	140 F		1	
587.48	65 X 172	250	8 X 16	110	140F	196	1	BD 4.892.250
587.48	65 X 172	250	8 X 18	110	140 F	218	1	
587.48	65 X 172	250	BLANK	110	140 F		1	
385.60	68 X 89CI	180	4 X 15	100	KV	150	2	BD 4.892.268
385.38	68 X 117CI	180	4 X 15	113	KV	150	2	BD 4.892.370
385.68	68 X 117CI	200	4 X 15	113	KV	165	2	BD 4.892.368
587.50	72 X 185	203	12 X 11.1	108	196 M	184	4	
587.50	72 X 185	225	8 X 16	108	140 F	196	1	BD 4.892.525
587.50	72 X 185	225	12 X 16	108	140 F	196	1	
587.50	72 X 185	225	BLANK	108	140 F		1	
587.50	72 X 185	250	8 X 18	108	140 F	218	1	BD 4.892.550
587.50	72 X 185	250	BLANK	108	140 F		1	
587.50	72 X 185	285	8 X 20	108	175 F	245	1	BD 4.892.551
587.50	74 X 217	225	8 X 16	125	140 F	196	1	BD 4.892.576
587.55	74 X 217	250	8 X 18	110	140 F	218	1	BD 4.892.575
587.60	83 X 231	285	8 X 20	135	175 F		1	BD 4.893.560

C* kv = kruisvertanding / Serrated / Kreuzverzahnd / Dentures croisee
M = Pasrand uitwendig / Male spigot / Aussenzentrierung / Centrage Exterieur
F = Pasrand inwendig / Female Spigot / Innenzentrierung / Centrage Interieur

**Middenstuk
YSA
Mittelteil
EC TRC**

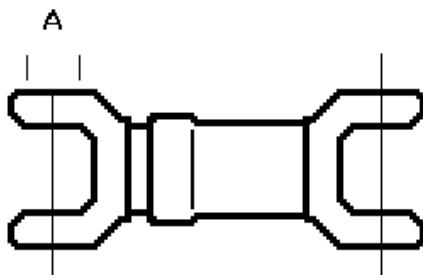

SERIE	A	L	LA	PART NUMBER
287.00	26 X 69.8	120	40	BD 3.287.00120
287.00	26 X 69.8	147	30	BD 3.287.00147
287.00	26 X 69.8	170	20	BD 3.287.00170
287.00	26 X 69.8	180	40	BD 3.287.00180
287.00	26 X 69.8	250	40	BD 3.287.00250
287.00	26 X 69.8	275		BD 3.287.00275
287.10	30 X 82.4	123	20	BD 3.287.10123
287.10	30 X 82.4	163	20	BD 3.287.10169
287.10	30 X 82.4	188	40	BD 3.287.10184
287.10	30 X 82.4	204	40	BD 3.287.10204
287.10	30 X 82.4	295	55	BD 3.287.10300
287.20	35 X 96.8	205	30	BD 3.287.20205
287.20	35 X 97	240	60	BD 3.287.20240
287.20	35 X 96.8	338 – 203	80/30	BD 3.287.20338
587.15	42 X 104.5	240-180	20	BD 3.587.15240
587.15	42 X 104.5	365-240	90 / 40	BD 3.587.15350
587.20	48 X 116.5	260-225	50/20	BD 3.587.20260G
587.20	48 X 116.5	385-240	70/50	BD 3.587.20385G
587.30	52 X 133	257-185	50/15	BD 3.587.30245G
587.30	52 X 133	410-245	80/40	BD 3.587.30400G
286.37	53 X 135	272	85	BD 3.286.37272
286.37	53 X 135	310	70	BD 3.286.37310
286.37	53 X 135	340	40	BD 3.286.37340
286.37	53 X 135	475	150	BD 3.286.37475
587.35	57 X 144	430-248	110/25	BD 3.587.35430G
587.42	57 X 152	230-190	40/15	BD 3.587.42230
587.42	57 X 152	410-270		BD 3.587.42350
587.42	57 X 152	415		BD 3.587.42415G
587.42	57 X 152	505-315	110/20	BD 3.587.42505
286.57	57 X 172	412	105	BD 3.286.57412
587.48	65 X 172	240		BD 3.587.48240
587.48	65 X 172	300	60	BD 3.587.48300
587.48	65 X 172	525-325	110-40	BD 3.587.48525

SERIES 286-287-385-587-L2000



Stofhuls
Dust Cover
Schutzrohr
Protecteur

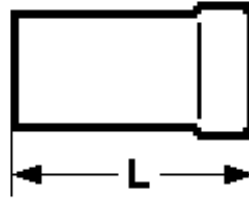

SERIE		L		PART NUMBER
287.00	26 X 69.8	200		BD 3.287.0011
287.10	30 X 82.4	140	50X3	BD 3.287.1011
287.10	30 X 82.4	143	60X3	BD 3.287.1012
287.20	35 X 96.8		70X3	BD 3.287.2012
587.15	42 X 105.5	150		BD 3.587.1510
587.20	48 X 116.5	155		BD 3.587.2010
286.33	48 X 126	170		BD 3.286.3310
587.30	52 X 133	160		BD 3.587.3013
587.30	52 X 133	205		BD 3.587.3014
286.37	53 X 135	180		BD 3.286.3710
587.35	57 X 144	165		BD 3.587.3510
587.42	57 X 152	170		BD 3.587.4210
587.42	57 X 152			BD 3.587.4211
286.57	57 X 172	160		BD 3.286.5710
587.48	65 X 172	195		BD 3.587.4810
385.60	68 X 89CI	210		BD 3.385.6011
385.68	68 X 117CI	195		BD 3.385.6811

SERIES 286-287-385-587-L2000

Schuifhuls
Splined sleeve
Nabenhulse
Manchon

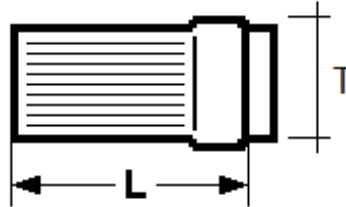

SERIE		L	T	PART NUMBE
587.15	42 X 105.5	208	80 X 3.5	BD 3.587.1511
587.20	48 X 116.5	225	85 X 5	BD 3.587.2011
286.33	48 X 126	235	90 X 4	BD 3.286.3311
286.33	48 X 126	235	130 X 5	BD 3.286.3313
587.30	52 X 133	165	92 X 6.5	BD 3.587.3010
587.30	52 X 133	220	92 X 6.5	BD 3.587.3011
587.30	52 X 133	254	92 X 6.5	BD 3.587.3012
286.37	53 X 135	264	100 X 5	BD 3.286.3711
286.37	53 X 135	264	140 X 5	BD 3.286.3714
587.35	57 X 144	245	100 X 6	BD 3.587.3511
587.42	57 X 152	290	110 X 6	BD 3.587.4212
587.42	57 X 152	290	140 X 5	BD 3.587.4213
286.57	57 X 172	240	140 X 5	BD 3.286.5712
587.48	65 X 172	290	140 X 5	BD 3.587.4812
385.60	68 X 89CI	300	140 X 5	BD 3.385.6010
385.60	68 X 89CI	240	110 X 6	BD 3.385.6012
385.68	68 X 117CI	250	144 X 7	BD 3.385.6810

**Hanglager
Centre bearing assembly
Zwischenwellensatz
Ensemble Palier**

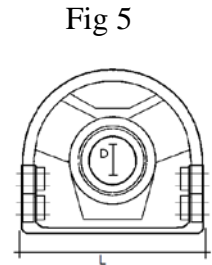
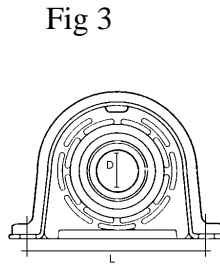
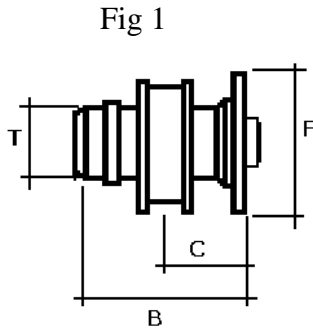

D	F	T	L	B	C	FIG	PART NUMBER	
30	90	6 X 8				MB	BD 4.757.799	
35	120	6 X 10	70	160	134	MB ¼	BD 4.757.500	
45	130	8 X 10	70	160	125	MB ¼	BD 4.767.500	
47	135	4 X 10				SPRINTER	BD 4.757.800	
55	150	8 X 12	90X4	190	135	MB ¼	BD 4.777.500	
55	150	4 X 13	90X4	190	135	MB ¼	BD 4.777.505	
55	165	8 X 16	85X5	195	140	DAF 2/3	BD 4.777.520	
55	150	4 X 13	92X6.5	194	145	1/3	BD MSA150KV	
60	150	4 X 13	100X5	245	145	MB ¼	BD 4.787.505	
60	165	8 X 16	100X5	245	145	MB ¼	BD 4.787.510	
60	180	4 X 15	140X5	220	181	IVECO 2/3	BD 4.787.452	
60	180	10 X 16	140X5	220	181	IVECO 2/3	BD 4.787.450	
60	180	8 X 16	140X5	220	181	IVECO 2/3	BD 4.787.440	
60	180	8 X 14	140X5	220	181	IVECO 2/3	BD 4.787.430	
60	180	10 X 16	92X6.5	200	145	DAF 2/3	BD 4.787.520	
60	180	4 X 15	140X5	200	145	DAF 2/3	BD 4.787.500	
60	180	4 X 15	110X6				BD MSA60180KV	
65	150	4 X 13	120X6	225		1/3	BD MSA65150KV	
65	180	4 X 15	120X3	225	160	95	1/3	BD MSA65180KV
65	180	4 X 15	120X6	225	160	87	MAN 2	BD 4.787.545
70	180	4 X 15	140X5	220	176	587.48	2/3	BD 4.797.500
70	180	4 X 15	140X5	245	165	112	MB 1/3	BD 4.787.700
70	180	4 X 15	140X5				MB ¼	BD 4.787.740
70	180	10 X 16	140X5	245	165	112	MB 1/5	BD 4.787.710
70	200	144X7					MB	BD 7.787.750



SERIES

687.15 – 687.65



SERIES 687.15 – 687.65



Schuif en Spie
Sleeve and stub
Verschiebung
Ensemble coulissant

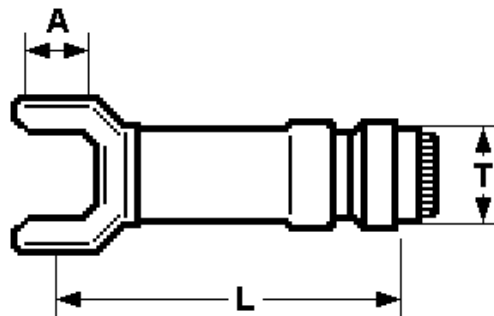

SERIE	A	L	LA	T		PART NUMBER
687.15	27 X 74.5	181	60	52 X 3.5	SPICER 35*	BD 3.687.150G
687.15	27 X 74.5	175	60	63.5 X 2.4	SPICER	BD 3.687.150
687.15	27 X 74.5	205	90	63.5 X 2.4	SPICER	BD 3.687.150L
687.15	27 X 74.5	245	130	63.5 X 2.4	SPICER	BD 3.687.150XL
687.20	30.2 x 82	184	60	70 X 3		BD 3.687.203
687.20	30.2 X 82	193	70	76 X 2.4	SPICER	BD 3.687.200
687.20	30.2 X 82	223	100	76 X 2.4	SPICER	BD 3.687.200L
687.20	30.2 X 82	219	100	63.5 X 2.4		BD 3.687.202
687.20	30.2 X 82	220	90	76.2		BD 3.687.204
687.20	30.2 X 82	263	140	76 X 2.4	SPICER	BD 3.687.200XL
687.25	34.9 X 92	232	100	89 X 2.4	SPICER	BD 3.687.250
687.25	34.9 X 92	282	145	89 X 2.4	SPICER 35*	BD 3.687.250XL
687.30	34.9 X 106.4	245	110	76.2 X 2.4		BD 3.687.301
687.30	34.9 X 106.4	298	155	80 X 3.5	SPICER 35* LUBE	BD 3.687.300L
687.30	34.9 X 106.4	298	155	80 X 3.5	SPICER 35* SFL	BD 3.687.300SFL
687.30	34.9 X 106.4	247	110	90 X 3	SPICER 35*	BD 3.687.300
687.30	34.9 X 106.4	309	190	90 X 3		BD 3.687.302
687.35	42 X 119.4	275	110	100 X 3	SPICER	BD 3.687.350
687.35	42 X 119.4	305	110	85 X 5		BD 3.687.350M
687.35	42 X 119.4	364	190	85 X 5	SPICER 35*	BD 3.687.350L
687.40	47.6 X 135.2	250	110	120 X 3	SPICER	BD 3.687.400
687.40	47.6 X 135.2	257	110	100 X 4.5	SPICER	BD 3.687.401
687.40	47.6 X 135.2	304	150	100 X 4.5		BD 3.687.402
687.40	47.6 X 135.2	344	180	100 X 4.5	SPICER 44*	BD 3.687.400R
687.40	48 X 135.4	250	110	120 X 3	KLEIN	BD 3.687.400K
687.40	48 X 135.4	260	110	100 X 4.5	KLEIN	BD 3.687.400KKP
687.40	48 X 135.4	344	180	100 X 4.5	KLEIN	BD 3.687.400KR
687.45	52 X 147.2	265	110	120 X 4	SPICER	BD 3.687.450
687.45	52 X 147.2	265	110	120 X 5	KLEIN	BD 3.687.4501
687.45	52 X 147.2	265	110	120 X 5	SPICER	BD 3.687.451
687.45	52 X 147	270	110	120 X 4	KLEIN	BD 3.687.450K
687.45	52 X 147	360	180	120 X 4	KLEIN 44*	BD 3.687.450L
687.45	52 X 147.2	360	180	110 X 5	SPICER 44*	BD 3.687.450XL
687.45	52 X 147.2	360	180	110 X 5	SPICER 44* SFL	BD 3.687.450XL-SF
687.45	52 X 147.2	512	300	120 X 4	35*	BD 3.687.450XXL
687.45	52 X 147.2	360	180	110 X 5	SPICER 35*	BD 3.687.452
687.45	52 X 147.2	285	110	140 X 5		BD 3.687.455TRS
687.55	57 X 152	287	110	110 X 6		BD 3.687.550XS
687.55	57 X 152	287	110	120 X 6	SPICER 25*	BD 3.687.550
687.55	57 X 152	357	180	120 X 6	SPICER 25*	BD 3.687.551
687.55	57 X 152	358	180	120 X 6	44*	BD 3.687.550L.TRS
687.55	57 X 152	287	110	120 X 6	KLEIN	BD 3.687.550K
687.55	57 X 152	295	110	120 X 6	SPICER 35*	BD 3.687.550L
687.60	59 X 167.7	285	110	130 X 6	SPICER	BD 3.687.600
687.65	65 X 172	308	110	142 X 6	SPICER	BD 3.687.650

SFL = Onderhoudsvrij / Sealed for life / Wartungsfrei / Graissage a vie
LUBE = Smeerbaar / Greaseable / Abschmierbar / Graissage

**Schuif en Spie voor tweedelige as
Sleeve and stub for two-piece shaft
Verschiebung für Gelenkwellen Strang
Ensemble coulissant monotron**

fig 1

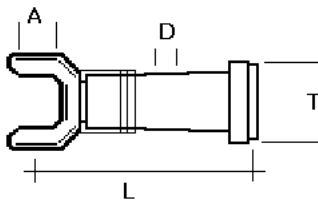

fig 2

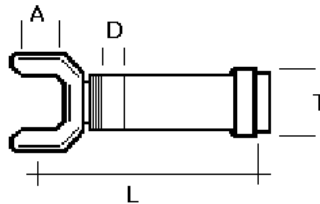

fig 3

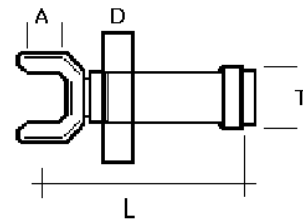
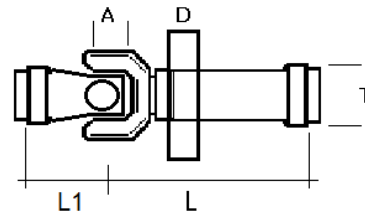

fig 4



SERIE	A	L	L1	LA	D	T	FIG	PART NUMBER
687.20	30.2 X 82	230		90	45X19X168	76.2 X 2.4	1	SPICER IVECO BD 3.687.200I
687.20	30.2 X 82				45X19X194	76.2 X 2.4	3	SPRINTER **** BD 3.687.245
687.20	30.2 X 82	230			47X20X194	76.2 X 2.4	1	SPRINTER/CRAFTER BD 3.687.247
687.20	30.2 X 82	209		90	45X19X168	76.2 X 2.4	3	SPICER renault/iveco/daf*** BD 6.827.510
687.25	34.9 X 92	253		110	55X18X168	89 X 2.4	1	SPICER IVECO BD 3.687.250I
687.30	34.9 X 106.4	250		110	60X18X193	89 X 2.4	1	SPICER IVECO BD 3.687.300I
687.30	34.9 X 106.4	250	67	110	60X18X193	89 X 2.4	4	SPICER IVECO BD 6.837.110IV
687.35	42 X 119.4	283		110	60X18X193	100 X 3	1	SPICER IVECO DAILY BD 3.687.350I
687.35	42 X 119.4	283	72	110	60X18X193	100 X 3	4	IVECO*** BD 3.687.355IV
687.35	42 X 119.4	248			65MM	100 X 3	3	DAF BD 6.857.500
687.40	47.6 X 135.2	250		110	75X26X220	120 X 3	2	MAN BD 3.687.400MA
687.40	47.6 X 135.2	250		110	75X26X220	120 X 3	3	SPICER MAN*** BD 6.867.525
687.40	47.6 X 135.2	250		110	75X26X220	120 X 3	2	SPICER IVECO BD 6.867.526
687.45	52 X 147.2	267		110	75X26X220	120 X 4	3	SPICER MAN*** BD 6.877.570
687.45	52 X 147.2	267		110	75X26X220	120 X 4	2	SPICER IVECO BD 6.877.571
687.55	57 X 152	280		110	85X26X220	120 X 6	3	SPICER MAN / IVECO*** BD 6.887.550
687.55	57 X 152	288		110	85X26X220	120 X 6	2	SPICER MAN / IVECO BD 6.887.551

- *** Compleet met lager
- *** Complete with centre bearing
- *** Komplet mit Lager
- *** Complet avec palier

**Lasvork
Weld yoke
Schweisszapf
Machoire bout male**

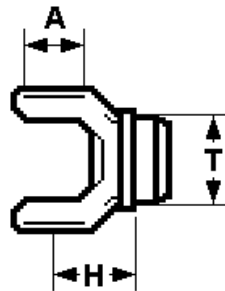

SERIE	A	H	T		PART NUMBER
687.15	27 X 74.5	53	52 X 3.5	SPICER	BD 6.825.000
687.15	27 X 74.5	50	63.5 X 2.4	SPICER	BD 6.825.100
687.15	27 X 74.5	50	76.2 X 1.64	SPICER	BD 6.825.200
687.20	30.2 X 82	58	63.5 X 2.4		BD 6.835.002
687.20	30.2 X 82	45	76.2 X 2.4		BD 6.835.003
687.20	30.2 X 82	53	70 X 3		BD 6.835.004
687.20	30.2 X 82		70X3 / 80X5		BD 6.835.007
687.20	30.2 X 82	53	76.2 X 2.4	SPICER	BD 6.835.000
687.20	30.2 X 82	56	76.2 X 2.4	35*	BD 6.835.005
687.25	34.9 X 92	56	89 X 2.4	SPICER	BD 6.845.100
687.30	34.9 X 106.4	66	76.2 X 2.4		BD 6.845.250
687.30	34.9 X 106.4	69	80 X 3.5	SPICER	BD 6.845.280
687.30	34.9 X 106.4	65	90 X 3	SPICER	BD 6.845.200
687.35	42 X 119.4	72	100 X 3	SPICER	BD 6.855.000
687.35	42 X 119.4	82	85 X 5	SPICER	BD 6.855.085
687.40	47.6 X 135.2	100	100 X 4.5	44*	SPICER
687.40	48 X 135.2	85	100 X 4.5		KLEIN
687.40	47.6 X 135.2	87	120 X 3		SPICER
687.40	47.6 X 135.2	87	120 X 4		BD 6.855.201
687.40	48 X 135.4	87	120 X 3		KLEIN
687.45	52 X 147.2	95	120 X 4	27*	SPICER
687.45	52 X 147.2	95	120 X 5	27*	SPICER
687.45	52 X 147	95	120 X 5		KLEIN
687.45	52 X 147	108	120 X 4	44*	BD 6.875.050K
687.45	52 X 147.2	108	110 X 5	44*	SPICER
687.55	57 X 152	100	120 X 6		SPICER
687.55	57 X 152	100	120 X 6		TRS
687.55	57 X 152	110	120 X 6	35*	SPICER
687.55	57 X 152	105	120 X 6	44*	BD 6.885.150TRS
687.60	59 X 167.7	105	130 X 6		SPICER
687.65	65 X 172	113	142 X 6		SPICER

**Flens
Flange
Flanschmitnehmer
Machoire a bride**

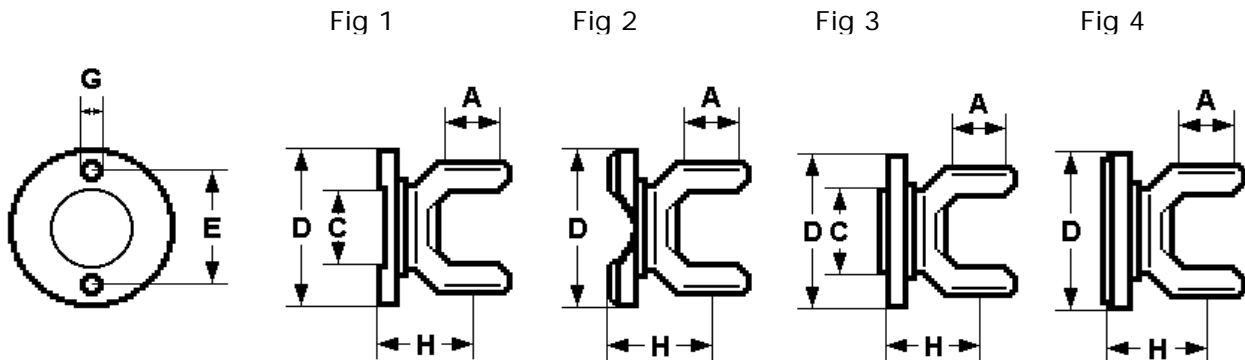

SERIE	A	D	G	H	C*	E	FIG.	PART NUMBER	
687.15	27 X 74.5	90	4 X 8	50	47F	74.5	1	SPICER	BD 6.822.090
687.15	27 X 74.5	100	6 X 8	54	57F	84	1	SPICER	BD 6.822.100
687.15	27 X 74.5	100	6 X 8	48	57F	84	1	SPICER	BD 6.822.101
687.15	27 X 74.5	100	BLANK	48	57F		1	SPICER	BD 6.822.103
687.15	27 X 74.5	100	BLANK	54	57F		1	SPICER	BD 6.822.104
687.15	27 X 74.5	120	8 X 8	43	75F	101.5	1	SPICER	BD 6.822.120
687.15	27 X 74.5	120	8 X 10	43	75F	101.5	1	SPICER	BD 6.822.106
687.15	27 X 74.5	120	BLANK	43	75F		1	SPICER	BD 6.822.102
687.15	27 X 74.5	88/1110	4 X 8	43	57M	69	3	SPICER	BD 6.822.111
687.15	27 X 74.5	97/1310	4 X 10	43	60M	79	3	SPICER	BD 6.822.131
687.15	27 X 74.5	115.9/1410	4 X 12	43	69.85M	95/73/62	3	SPICER	BD 6.822.141
687.15	27 X 74.5	136	4 X 12.5	55	NISSAN				BD 6.822.107
687.20	30.2 X 82	90	4 X 8	58	47F	74.5	1		BD 6.822.137
687.20	30.2 X 82	97/1310	4 X 9.7	58	60M	79/61/51	3		BD 6.822.333
687.20	30.2 X 82	97/1310	4 X 10	58	60M	79/61/51	3		BD 6.822.154
687.20	30.2 X 82	100	4 X 10.2	58		80/70/40		UNIMOOG	BD 6.822.151
687.20	30.2 X 82	100	6 X 8	54	57F	84	1	SPICER	BD 6.822.105
687.20	30.2 X 82	100	6 X 8	58	57F	84	1		BD 6.822.155
687.20	30.2 X 82	100	8 X 8	58	57F	84	1		BD 6.822.157
687.20	30.2 X 82	100	8 X 8.5	58	57F	86	1	JEEP	BD 6.822.153
687.20	30.2 X 82	100	BLANK	54	57F		1		BD 6.822.123
687.20	30.2 X 82	105	4 X 10.2	58	65M	85/50/68	3	D-MAX/ISUZU/K35	BD 6.822.164
687.20	30.2 X 82	110	4 X 10.2	58	46M	85/60/60	3	TOYOTA LJ	BD 6.822.148
687.20	30.2 X 82	110	4 X 10.2	58	56M		3	FORD	BD 6.822.170
687.20	30.2 X 82	115	4 X 10	58	50M	92/65/65	3	DAIHATSU ROCKY	BD 6.822.159
687.20	30.2 X 82	115	4 X 10	58	45M	90/64/64	3	HYUNDAI H1 MITSUBISHI	BD 6.822.163
687.20	30.2 X 82	115	4 X 10.2	58	46M	93/61/70	3	TOYOTA BJ 42	BD 6.822.149
687.20	30.2 X 82	115	4 X 11.2	58	46M	95/66/66	3	TOYOTA BJ 71	BD 6.822.150
687.20	30.2 X 82	116/1410	4 X 12	48	69.85M	95/73/62	3	SPICER	BD 6.822.140
687.20	30.2 X 82	120	4 X 10	58	67F	102/71.5/71.5	1	MB SPRINTER	BD 6.822.166
687.20	30.2 X 82	120	6 X 10.2	58	82.5M	101	3	MERCEDES	BD 6.822.165
687.20	30.2 X 82	120	8 X 8	54	75F	101.5	1	SPICER	BD 6.822.125

C* kv = kruisvertanding / Serrated / Kreuzverzahnnd / Dentures croisee
M = Pasrand uitwendig / Male spigot / Aussezentrierung / Centrage Exterieur
F = Pasrand inwendig / Female Spigot / Innenzentrierung / Centrage Interieur

**Flens
Flange
Flanschmitnehmer
Machoire a bride**

Fig 1

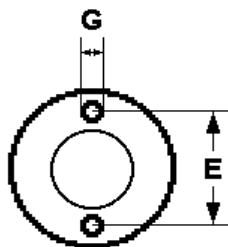

Fig 2

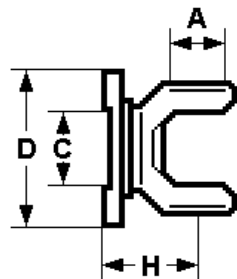

Fig 3

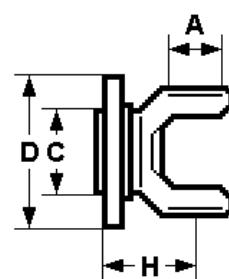
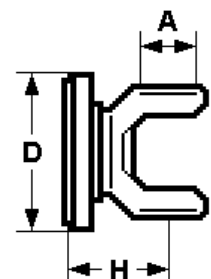

Fig 4



SERIE	A	D	G	H	C*	E	FIG.	PART NUMBER	
687.20	30.2 X 82	120	8 X 10	54	75F	101.5	1	SPICER	BD 6.822.133
687.20	30.2 X 82	120	8 X 10	58	75F	101.5	1		BD 6.822.158
687.20	30.2 X 82	120	8 X 10	62	75F	101.5	1	SPICER	BD 6.822.132
687.20	30.2 X 82	120	4 X 10	58	57F	101.5	1	MB VITO	BD 6.822.135
687.20	30.2 X 82	120	4 X10.2	58	65M	98/69/69	3	VW AMAROK	BD 6.822.152
687.20	30.2 X 82	120	6 X 10	62	82.5F	101	1	SPICER	BD 6.822.120MB
687.20	30.2 X 82	120	BLANK	54	75F		1		BD 6.822.126
687.20	30.2 X 82	121	4 X12	58	65M	95/68/68	3	NISSAN CABSTAR	BD 6.822.146
687.20	30.2 X 82	122	4 X 11	54	KV	100	2	SPICER	BD 6.822.122K
687.20	30.2 X 82	123	4 X 12.2	58	75 F		1	KUBOTA	BD 6.822.168
687.20	30.2 X 82	124	6 X10.2	58	90M	107	3	MITSUBISHI	BD 6.822.145
687.20	30.2 X 82	129	4 X 12.8	45	50.8F	108/76/76	1	FORD 33MM	BD 6.822.129
687.20	30.2 X 82	132	BLANK	58	67F		1		BD 6.822.169
687.20	30.2 X 82	132	4 X 10.2	58	67F	112	1	MB SPRINTER	BD 6.822.134
687.20	30.2 X 82	132	4 X 10.2	44.5	67F	112	1	MB SPRINTER	BD 6.822.138
687.20	30.2 X 82	132	4 X 10.25	58	45M	105/74/74	3	HYUNDAI TERRACAN MITSUBISHI PAJERO	BD 6.822.162
687.20	30.2 X 82	132	4 X 10.25	58	57F	112/86/72	1	MB VITO	BD 6.822.136
687.20	30.2 X 82	132	4 X 12.7	55	65M	109/76/76	3	NISSAN PATROL	BD 6.822.147
687.20	30.2 X 82	132	4 X 12.8	58	50F	108/76/76	1	FORD TRANSIT	BD 6.822.160
687.20	30.2 X 82	132	4 X 12.8	58	17F	108/76/76	1	FORD TRANSIT	BD 6.822.161
687.20	30.2 X 82	146	4 X 12	58	67F	120/85/85	1	MB SPRINTER	BD 6.822.167
687.25	34.9 X 92	120	8 X 10	70	75F	101.5	1	SPICER	BD 6.822.520
687.25	34.9 X 92	120	BLANK	70	75F		1	SPICER	BD 6.822.510
687.25	34.9 X 92	120	KV	60		100	2	SPICER	BD 6.822.500
687.25	34.9 X 92	150	8 X 12	60	90F	130	1	SPICER	BD 6.822.550
687.25	34.9 X 92	150	BLANK	60	90F	-	1	SPICER	BD 6.822.551
687.25	34.9 X 92	146/1510	4 X 12.95	60	95M	120	3	SPICER	BD 6.822.514
687.25	34.9 X 92	151/1500	4 X 14.25	60	95M	120	3	SPICER	BD 6.822.515

C* kv = kruisveranding / Serrated / Kreuzverzahn / Dentures croisee
M = Pasrand uitwendig / Male spigot / Aussenzentrierung / Centrage Exterieur
F = Pasrand inwendig / Female Spigot / Innenzentrierung / Centrage Interieur

**Flens
Flange
Flanschmitnehmer
Machoire a bride**

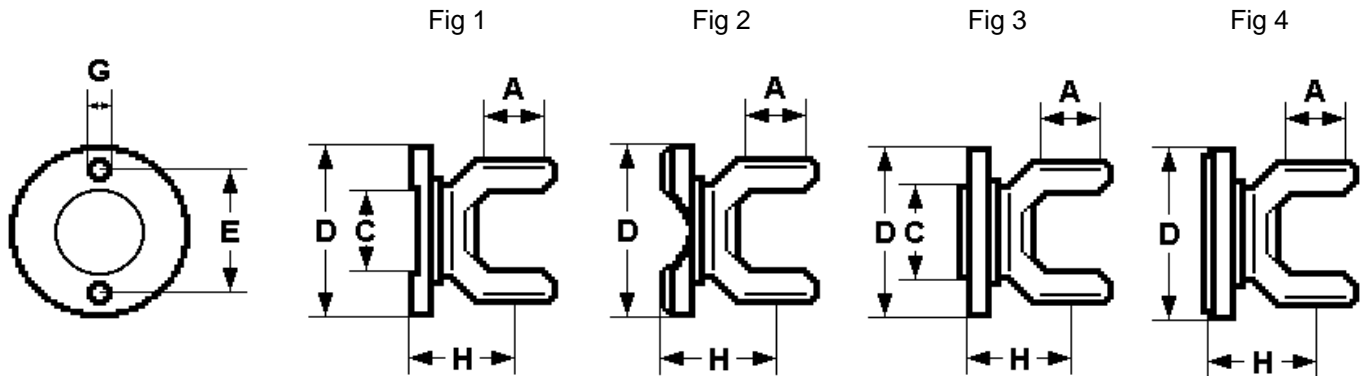

SERIE	A	D	G	H	C*	E	FIG.	PART NUMBER
687.30	34.9 X 106.4	120	BLANK	72	75F	---	1	SPICER BD 6.832.122
687.30	34.9 X 106.4	122	4 X 11	46	KV	100	2	BD 6.832.123
687.30	34.9 X 106.4	122	4 X 11	63	KV	100	2	SPICER BD 6.832.450
687.30	34.9 X 106.4	122	4 X 11	68	KV	100	2	BD 6.832.451
687.30	34.9 X 106.4	120	8 X 10	72	75F	101.5	1	SPICER BD 6.832.125
687.30	34.9 X 106.4	130	8 X 10	72			1	BD 6.832.130
687.30	34.9 X 106.4	150	8 X 12	78	90F	130	1	SPICER BD 6.832.150
687.30	34.9 X 106.4	150	BLANK	78	90F		1	SPICER BD 6.832.153
687.30	34.9 X 106.4	155	4 X 13	58	KV	130	2	BD 6.832.154
687.30	34.9 X 106.4	155	4 X 13	65	KV	130	2	SPICER BD 6.832.500
687.30	34.9 X 106.4	146/1510	4 X 12.95	78	95M	120	3	SPICER BD 6.832.152
687.30	34.9 X 106.4	151/1510	4 X 14.25	78	95M	120	3	SPICER BD 6.832.151
687.30	34.9 X 106.4	174	8 X 9.7	60	168M	155	4	SPICER BD 6.832.161
687.30	34.9 X 106.4	174	8 X 10.1	60	168M	155	4	BD 6.832.162
687.35	42 X 119.4	122	4 X 11	75	KV	100	2	SPICER BD 6.852.000
687.35	42 X 119.4	120	8 X 10	80	75F	101.5	1	BD 6.852.120
687.35	42 X 119.4	146	4 X 14	72	95M	120	4	BD 6.852.146
687.35	42 X 119.4	150	8 X 10	72	90F	130	1	BD 6.852.153
687.35	42 X 119.4	150	8 X 12	72	90F	130	1	BD 6.852.151
687.35	42 X 119.4	150	8 X 12	95	90F	130	1	SPICER BD 6.852.150
687.35	42 X 119.4	150	BLANK	95	90F	-	1	SPICER BD 6.852.152
687.35	42 X 119.4	155	4 X 13	75	KV	130	2	SPICER BD 6.852.100
687.35	42 X 119.4	155	4 X 13	88	KV	130	2	SPICER BD 6.852.155
687.35	42 X 119.4	165	8 X 16	90	95F	140	1	SPICER BD 6.852.165
687.35	42 X 119.4	165	BLANK	90	95F		1	SPICER BD 6.852.166
687.35	42 X 119.4	174	8 X 9.6	88	168M	155	4	SPICER BD 6.852.174
687.35	42 X 119.4	174	8 X 10.1	88	168M	155	4	SPICER BD 6.852.175
687.35	42 X 119.4	180	8 X 12	90	110F	155	1	BD 6.852.181
687.35	42 X 119.4	180	8 X 14	90	110F	155	1	SPICER BD 6.852.180
687.35	42 X 119.4	180	BLANK	90	110F		1	SPICER BD 6.852.182
687.40	47.6 X 135.2	155	4 X 13	82	KV	130	2	SPICER BD 6.852.400
687.40	47.6 X 135.2	150	8 X 12	93	90F	130	1	BD 6.852.412
687.40	47.6 X 135.2	150	8 X 12	102	90F	130	1	SPICER BD 6.852.410
687.40	47.6 X 135.2	150	BLANK	102	90F		1	SPICER BD 6.852.411
687.40	48 X 135.4	155	4 X 13	82	KV	130	2	KLEIN BD 6.852.400K
687.40	47.6 X 135.2	155	4 X 13	102	KV	130	2	SPICER BD 6.852.405
687.40	47.6 X 135.2	174	8 X 9.7	90	168M	155	4	BD 6.852.425

C* kv = kruisvertanding / Serrated / Kreuzverzahnd / Dentures croisee
M = Pasrand uitwendig / Male spigot / Aussenzentrierung / Centrage Exterieure
F = Pasrand inwendig / Female Spigot / Innenzentrierung / Centrage Interieure

**Flens
Flange
Flanschmitnehmer
Machoire a bride**

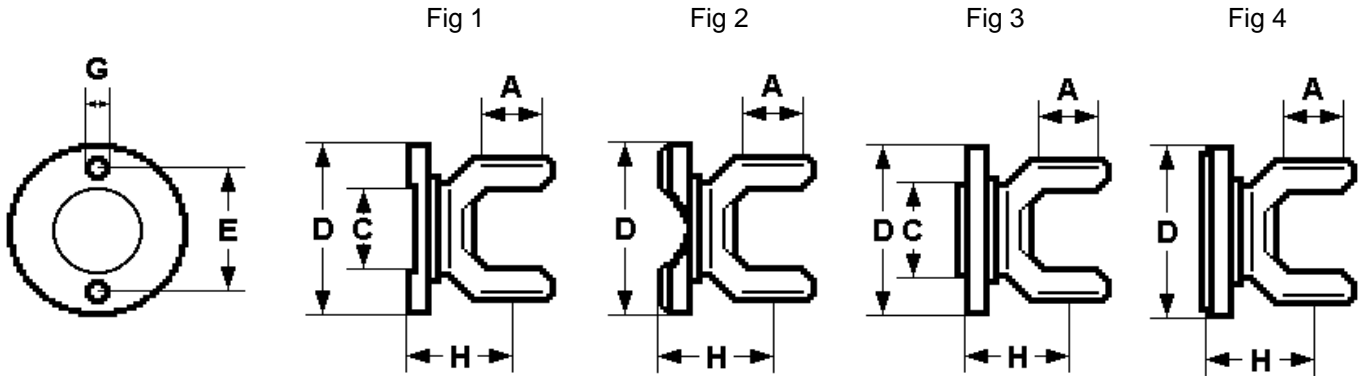

SERIE	A	D	G	H	C*	E	FIG.	PART NUMBER	
687.40	47.6 X 135.2	174	8 X 10	100	168M	155	4	SPICER	BD 6.852.426
687.40	47.6 X 135.2	165	8 X 16	90	95F	140	1		BD 6.852.430
687.40	47.6 X 135.2	167.85	4X16.25(112/88)	92	80M		1		BD 6.852.475
687.40	47.6 X 135.2	180	8 X 12	102	110F	155	1	SPICER	BD 6.852.439
687.40	47.6 X 135.2	180	8 X 14	102	110F	155	1	SPICER	BD 6.852.438
687.40	47.6 X 135.2	180	BLANK	102	110F		1	SPICER	BD 6.852.436
687.40	47.6 X 135.2	180	8 X 14	92	110F	155	1		BD 6.852.437
687.40	47.6 X 135.2	180	8 X 16	102	110F	155	1		BD 6.852.440
687.40	47.6 X 135.2	180	10 X 16	102	110F	155	1	SPICER	BD 6.852.445
687.40	47.6 X 135.2	180	4 X 15	80	KV	150	2	SPICER	BD 6.852.450
687.40	47.6 X 135.2	180	4 X 15	102	KV	150	2	SPICER	BD 6.852.455
687.40	48 X 135.4	180	4 X 15	85	KV	150	2	KLEIN	BD 6.852.450K
687.40	47.6 X 135.2	203	8 X 9.7	90	196M	184.12	4		BD 6.852.520
687.40	47.6 X 135.2	203	12 X 9.7	70	196M	184.12	4	SPICER	BD 6.852.503
687.40	47.6 X 135.2	203	12 X 10.1	70	196M	184.12	4	SPICER	BD 6.852.495
687.40	47.6 X 135.2	203	12 X 10.1	100	196M	184.12	4	SPICER	BD 6.852.500
687.40	47.6 X 135.2	203	12 X 11.1	70	196M	184.12	4	SPICER	BD 6.852.501
687.40	47.6 X 135.2	203	12 X 11.1	100	196M	184.12	4		BD 6.852.502
687.45	52 X 147.2	155	4 X 13	87	KV	130	2	SPICER	BD 6.872.155
687.45	52 X 147.2	155	4 X 13	100	KV	130	2	SPICER	BD 6.872.156
687.45	52 X 147.2	165	8 X 16	108	95F	130	1	SPICER	BD 6.872.043
687.45	52 X 147.2	165	BLANK	112			1		BD 6.872.044
687.45	52 X 147.2	174	8 X 9.6	95	168	155	4		BD 6.872.048
687.45	52 X 147.2	180	8 X 14	100	110F	155	1	SPICER	BD 6.872.045
687.45	52 X 147.2	180	8 X 14	95	110F	155	1	SPICER 27*	BD 6.872.047
687.45	52 X 147.2	180	8 X 16	95	110F	155	1	SPICER	BD 6.872.046
687.45	52 X 147.2	180	10 X 16	95	110F	155	1	SPICER	BD 6.872.050
687.45	52 X 147.2	180	10 X 16	100	110F	155	1		BD 6.872.445TRS
687.45	52 X 147.2	180	10 X 16	108	110F	155	1		BD 6.872.051
687.45	52 X 147.2	180	BLANK	95	110F		1	SPICER	BD 6.872.052
687.45	52 X 147.2	180	4 X 15	87	KV	150	2	SPICER	BD 6.872.100
687.45	52 X 147.2	180	4 X 15	97	KV	150	2		BD 6.872.103
687.45	52 X 147.2	180	4 X 15	108	KV	150	2	SPICER	BD 6.872.105
687.45	52 X 147.2	180	4 X 15	108	KV	150	2		BD 6.872.105TRS
687.45	52 X 147.2	203	12 X 9.7	86	196M	184	4	SPICER	BD 6.872.157
687.45	52 X 147.2	203	12 X 10	86	196M	184	4	SPICER	BD 6.872.159
687.45	52 X 147.2	203	12 X 11.1	86	196M	184	4	SPICER	BD 6.872.158
687.45	52 X 147.2	225	BLANK	95	140F		1		BD 6.872.225

C* kv = kruisvertanding / Serrated / Kreuzverzahnend / Dentures croisees
M = Pasrand uitwendig / Male spigot / Aussenzentrierung / Centrage Exterieur
F = Pasrand inwendig / Female Spigot / Innenzentrierung / Centrage Interieur

**Flens
Flange
Flanschnittnehmer
Machoire a bride**

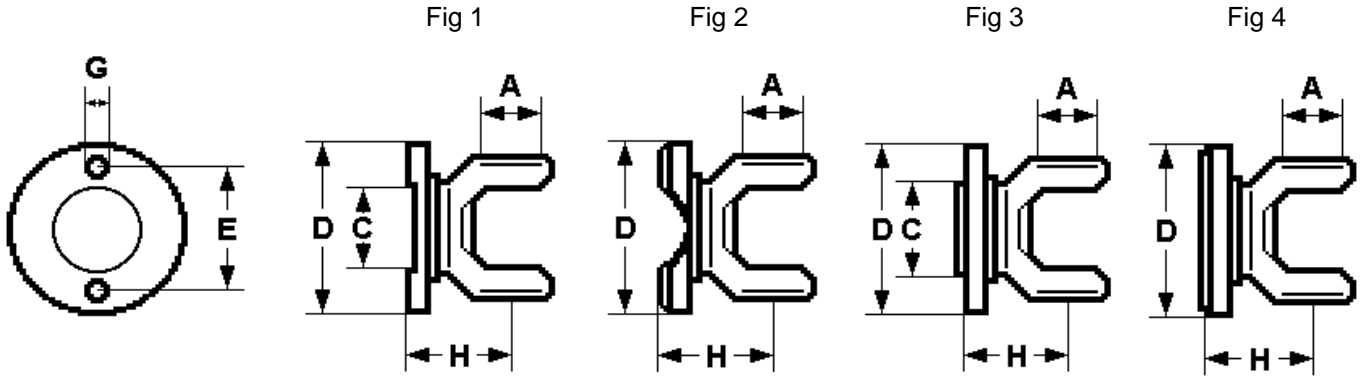

SERIE	A	D	G	H	C*	E	FIG.	PART NUMBER
687.45	52 X 147.2	225	8 X 16	90	140F	196	1	SPICER BD 6.872.226
687.45	52 X 147.2	225	8 X 16	95	140F	196	1	BD 6.872.227
687.45	52 X 147.2	225	8 X 16	105	140F	196	1	BD 6.872.228
687.55	57 X 152	180	8 X 14	115	110F	155	1	SPICER BD 6.882.181
687.55	57 X 152	180	8 X 16	115	110F	155	1	SPICER BD 6.882.150
687.55	57 X 152	180	10 X 16	115	110F	155	1	SPICER BD 6.882.180
687.55	57 X 152	180	BLANK	115	110F		1	SPICER BD 6.882.183
687.55	57 X 152	180	4 X 15	92	KV	150	2	SPICER 27* BD 6.882.100
687.55	57 X 152	180	4 X 15	102	KV	150	2	SPICER 35* BD 6.882.105
687.55	57 X 152	180	4 X 15	105	KV	150	2	44* BD 6.882.110TRS
687.55	57 X 152	203	12 X 10.1	95	196M	184	4	SPICER BD 6.882.186
687.55	57 X 152	203	12 X 11.1	95	196M	184	4	SPICER BD 6.882.185
687.55	57 X 152	225	8 X 16	95	140F	196	1	SPICER BD 6.882.225
687.60	59 X 167.7	180	10 X 16	110	110F	155	1	BD 6.882.600
687.60	59 X 167.7	180	4 X 15	102	KV	150	2	SPICER BD 6.882.650
687.60	59 X 167.7	203	12 X 10	86	196M	184.12	4	BD 6.882.701
687.60	59 X 167.7	203	12 X 11.1	95	196M	184.12	4	SPICER BD 6.882.700
687.65	65 X 172	180	4 X 15	75	KV	150	2	SPICER BD 6.882.795
687.65	65 X 172	180	4 X 15	105	KV	150	2	SPICER BD 6.882.800
687.65	65 X 172	180	10 X 16	110	110F	155	1	SPICER BD 6.882.801
687.65	65 X 172	203	12 X 11.1	110	196M	184.12	4	BD 6.882.805
687.65	65 X 172	203	12 X 12	110	196M	184.12	4	SPICER BD 6.882.804
687.65	65 X 172	225	8 X 16	110	140F	196	1	BD 6.882.806
687.65	65 X 172	225	8 X 17	110	140F	196	1	BD 6.882.808
687.65	65 X 172	250	8 X 18	110	140F	218	1	BD 6.882.825

C* kv = kruisvertanding / Serrated / Kreuzverzahn / Dentures croisee
M = Pasrand uitwendig / Male spigot / Aussenzentrierung / Centrage Exterieure
F = Pasrand inwendig / Female Spigot / Innenzentrierung / Centrage Interieure

**Middenstuk
YSA
Mittelteil
EC TRC**

Model 1

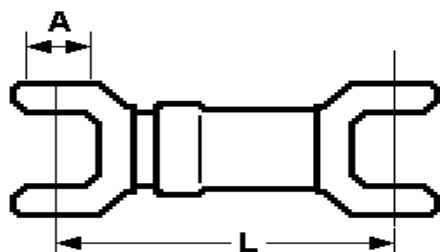

Model 2

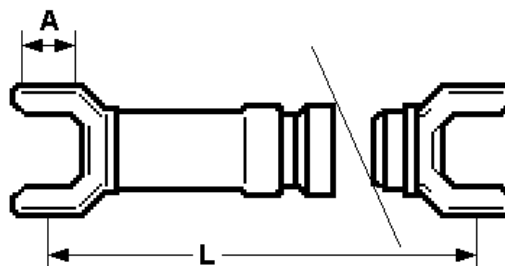

SERIE	A	L	LA	MODEL	PART NUMBER	
687.15	27 X 74.5	184-144	60-20	1	SPICER	BD 3.687.15184
687.15	27 X 74.5	252-192	90-42	2	SPICER	BD 3.687.15252
687.20	30.2 X 82	209-166	70-27	1	SPICER	BD 3.687.20209
687.20	30.2 X 82	273-206	100-33	2	SPICER	BD 3.687.20273
687.20	30.2 X 82	295-170	40	1		BD 3.687.20295
687.25	34.9 X 92	215-185	70-40	1	SPICER	BD 3.687.25215
687.25	34.9 X 92	285-212	100 – 27	2	SPICER	BD 3.687.25285
687.30	34.9 X 106.4	253-187	95-29	1	SPICER	BD 3.687.30253
687.30	34.9 X 106.4	295-170	40	1		BD 3.687.30295
687.30	34.9 X 106.4	309-244	110-45	2	SPICER	BD 3.687.30309
687.30	34.9 X 106.4	314		2		BD 3.687.30314
687.30	34.9 X 106.4	335-230		2		BD 3.687.30335
687.35	42 X 119.4	294-229	110-45	1	SPICER	BD 3.687.35294
687.35	42 X 119.4	360-295	110-45	2	SPICER	BD 3.687.35360
687.40	47.6 X 135.2	238	50	1		BD 3.687.40238
687.40	47.6 X 135.2	248	60	1		BD 3.687.40248
687.40	47.6 X 135.2	257	70	1		BD 3.687.40257
687.40	47.6 X 135.2	264-190		1		BD 3.687.40264G
687.40	47.6 X 135.2	400-245	110-57	1		BD 3.687.40302G
687.40	47.6 X 135.2	302-237	110-45	1	SPICER	BD 3.687.40302
687.40	47.6 X 135.2	341-301	110-70	2	SPICER	BD 3.687.40341
687.40	47.6 X 135.2	336-296	180-140	2	SPICER	BD 3.687.40336
687.45	52 X 147.2	278	60	1		BD 3.687.45278
687.45	52 X 147.2	430-300	110-40	1		BD 3.687.45317G
687.45	52 X 147.2	317-257	110-50	1	SPICER	BD 3.687.45317
687.45	52 X 147.2	367-327	110-70	2	SPICER	BD 3.687.45367
687.45	52 X 147.2	468-434	180-140	2	SPICER	BD 3.687.45340
687.55	57 X 152	273	50	1		BD 3.687.55273
687.55	57 X 152	283	60	1		BD 3.687.55283
687.55	57 X 152	293	60	1		BD 3.687.55293
687.55	57 X 152	333-273	110-50	1	SPICER	BD 3.687.55333
687.55	57 X 152	387-357	110-70	2	SPICER	BD 3.687.55387
687.55	57 X 152	435	180	2	44*	BD 3.687.55435
687.60	59 X 167.7	390-330	110-50	2	SPICER	BD 3.687.60390
687.65	65 X 172	240	50	1		BD 3.687.65240
687.65	65 X 172	260	50	1		BD 3.687.65260
687.65	65 X 172	292	50	1		BD 3.687.65292
687.65	65 X 172	340	110	1		BD 3.687.65340
687.65	65 X 172	364-304	110-50	1	SPICER	BD 3.687.65364
687.65	65 X 172	421-366	110-55	2	SPICER	BD 3.687.65421

SERIES 687.15 – 687.65

Stofhuls
Dust Cover
Schutzrohr
Protecteur

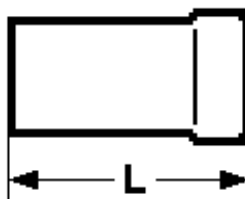

SERIE		L		PART NUMBER
687.15	27 X 74.5	114	SPICER	BD 3.687.1511
687.20	30.2 X 82	125	SPICER	BD 3.687.2011
687.25	34.9 X 92	125	SPICER	BD 3.687.2511
687.30	34.9 X 106.4	135	SPICER	BD 3.687.3011
687.35	42 X 119.4	132	SPICER	BD 3.687.3511
687.40	47.65 X 135.2	132	SPICER	BD 3.687.4010
687.40	47.65 X 135.2	180	SPICER	BD 3.687.4017
687.40	47.65 X 135.2	180	SPICER, With greasenipple	BD 3.687.4016
687.40	48 X 135.4	130	KLEIN	BD 3.687.4010K
687.45	52 X 147	130	KLEIN	BD 3.687.4510K
687.45	52 X 147.2	132	SPICER	BD 3.687.4510
687.45	52 X 147.2	202	SPICER	BD 3.687.4511L
687.45	52 X 147.2	202	SPICER, With greasenipple	BD 3.687.4510L
687.55	57 X 152	132	SPICER	BD 3.687.5510
687.55	57 X 152	202	SPICER	BD 3.687.5511L
687.55	57 X 152	130	KLEIN	BD 3.687.5510K
687.60	59 X 167.7	132	SPICER	BD 3.687.6010
687.65	65 X 172	132	SPICER	BD 3.687.6511

SERIES 687.15 – 687.65

Schuifhuls
Splined sleeve
Nabenhulse
Manchon

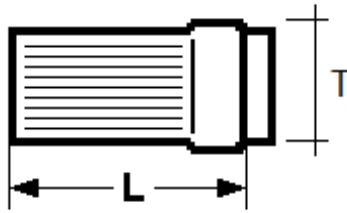

SERIE	L	T	PART NUMBER
687.30 34.9 X 106.4	181	90 X 3.5	SPICER BD 3.687.3010
687.35 42 X 119.4	280	85 X 5	SPICER BD 3.687.3512
687.35 42 X 119.4	200	100 X 3	SPICER BD 3.687.3510
687.40 47.6 X 135.2	165	120 X 3	KLEIN BD 3.687.4011K
687.40 47.6 X 135.2	170	120 X 3	SPICER BD 3.687.4011
687.40 47.6 X 135.2	170	120 X 3	SPICER complete with bearing 75mm BD 3.687.4018
687.40 47.6 X 135.2	247	100 X 4.5	SPICER BD 3.687.4012
687.45 52 X 147.2	179	120 X 4	SPICER BD 3.687.4511
687.45 52 X 147.2	179	120 X 4	SPICER complete with bearing 75mm BD 3.687.4518
687.45 52 X 147.2	179	120 X 5	SPICER BD 3.687.4514
687.45 52 X 147	182	120 X 4	KLEIN BD 3.687.4511K
687.45 52 X 147.2	256	110 X 5	SPICER BD 3.687.4512
687.55 57 X 152	192	120 X 6	SPICER BD 3.687.5511
687.55 57 X 152	232	120 X 6	SPICER BD 3.687.5516
687.55 57 X 152	262	120 X 6	SPICER BD 3.687.5517
687.55 57 X 152	182	120 X 6	KLEIN BD 3.687.5511K
687.55 57 X 152	182	120 X 6	SPICER 85mm bearing seat BD 3.687.5513
687.55 57 X 152	182	120 X 6	SPICER complete with bearing 85mm BD 3.687.5518
687.60 59 X 167.7	184	130 X 6	SPICER BD 3.687.6011
687.65 65 X 172	203	142 X 6	SPICER BD 3.687.6512

**Hanglagerset
Centre bearing assembly
Zwischenwellensatz
Ensemble palier**

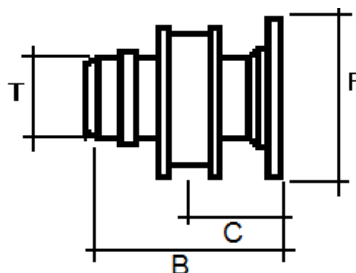

D	F	T	B	C			PART NUMBER
40X18X168	122	4X11	89X2.4	111	70	687.25	SPICER IVECO BD 6.827.500
40X22X168	1410	4X11.1	76.2X2.4	118		687.20	BD 6.827.515
40X22X168	122	4X11	76X2.4	104	70	687.20	BD 6.827.250
45X19X193.5	122	4X11	90X3	120	73	687.30	SPICER VOLVO BD 6.837.000
45X19X193.5	122	4X11	100X3	120	73	687.35	SPICER BD 6.837.500
45X19X193.5	155	4X13	100X3	140	73	687.35	SPICER BD 6.837.552
45X19X193.5	155	4X13	100X3	114	73	687.35	SPICER BD 6.837.553
45X19X193.5	155	4X13	100X3	142	100	687.35	SPICER VOLVO BD 6.837.551
55X193.5	155	4X13	100X3	114	73	687.35	BD 6.837.554
55	120	4X11	90X3			687.30	BD 6.867.555
55X18X200	155	4X13	120X3	145	95	687.40	SPICER DAF BD 6.867.400
55X18X200	155	4X13	120X3	145	95	687.45	SPICER IVECO BD 6.867.401
55X18X193.5	155	4X13	120X3	130	80	687.40	SPICER IVECO BD 6.867.402
55X22X220	155	4X13	120X3	136	80	687.40	SPICER MAN BD 6.867.403
55X22X220	180	4X15	120X3	136	80	687.40	SPICER MAN BD 6.867.404
55X18X193.5	180	4X15	120X3	130	80	687.40	SPICER DAF BD 6.867.480
55X18X200 elastic	180	4X15	120X3	130	80	687.40	SPICER IVECO BD 6.867.406
50X193.5	203	12X10	120X3	204	108.5	687.40	BD 6.867.500
55X18X200	180	4X15	120X4	150	100	687.45	SPICER DAF BD 6.877.500
55X18X200	180	4X15	120X	130	80	687.45	SPICER DAF BD 6.877.505
55X18X200 elastic	180	4X15	120X4	130	80	687.45	SPICER VOLVO BD 6.877.503
55X22X220	155	4X13	120X4	136	80	687.45	SPICER IVECO BD 6.877.501
55X22X220 elastic	180	4X15	120X4	136	80	687.45	SPICER IVECO BD 6.877.502
55X193.5	203	12X10.1	120X3	204	108.5	GC 706	BS 1.787.706
55X195	180	8X14	120X3	158	72	GC 706	BS 1.787.750
60	122	4X11	90X3			687.35	BD 6.837.510
65X23X230	150	4X13	120X3	134	87	687.40	SPICER MAN BD 6.867.407
65X23X230	180	4X13	120X3	160	95		MAN BS MSA180KV
65X23X230 elastic	180	4X15	120X4	134	87	687.45	SPICER MAN BD 6.877.504
65X23X230	150	4X13	120X6				MAN BD MSA150KV
65X18X200	150	4X13	85X5	147	105		KLEIN DAF BD 4.787.525
65X18X200	150	4X15	120X3	147	105		KLEIN DAF BD 6.867.410
65X18X202	180	4X15	120X3	152	105		KLEIN DAF BD 6.877.550
65X18X202	180	4X15	120X4	152	105		KLEIN DAF BD 6.877.560
65X23X225	180	4X15	120X4	160	87		MAN(2 bolts) BD 4.787.545
70X43X220	180	10X16	140X5	181	110		KLEIN IVECO BD 4.787.600
70X43X220	180	4X15	140X5	181	110		KLEIN IVECO BD 4.787.620
70X20X220X15X30 80 shore	180	4X15	120X6	182	107	687.55	SPICER DAF BD 6.887.500
70X20X220X15X30 65 shore	180	4X15	120X6	182	107	687.55	SPICER BD 6.887.501
70X20X220X15 65 shore	180	4X15	120X6	182	107	687.55	SPICER BD 6.887.502
70X26X220	180	4X15	120X6	162	107	687.55	SPICER BD 6.887.504
70x220	180	4X15	120X6	162	107	687.55	SPICER VOLVO BD 6.887.510
70X20X220X15X30 80 shore	180	4X15	130X6	185	107	687.60	SPICER DAF BD 6.887.600
70X20X220X15X30 65 shore	180	4X15	130X6	185	107	687.60	SPICER BD 6.887.601
70X20X220X15	180	4X15	130X6	185	107	687.60	SPICER BD 6.887.602
70X26X220	180	4X15	130X6			687.60	SPICER VOLVO BD 6.887.610
70X26X220	180	4X15	130X6	162	107	687.60	SPICER BD 6.887.611
70X48.5X203	180	4X15	130X6	185	90	687.60	SPICER BD 6.887.612
70X20X220X15 elastic 65 shore	180	4X15	142X6	188	107	687.65	SPICER BD 6.887.650
70X20X220X15X30 65 shore	180	4X15	142X6	188	107	687.65	SPICER BD 6.887.651
70X20X220 hard 80 shore	180	4X15	142X6	188	107	687.65	SPICER DAF BD 6.887.652
70X26X220	180	4X15	142X6	162	107	687.65	SPICER MAN BD 6.887.653

SERIES VOLVO NK 300- NK600



SERIES VOLVO NK

Schuif en Spie
Sleeve and stub
Verschiebung
Ensemble coulissant

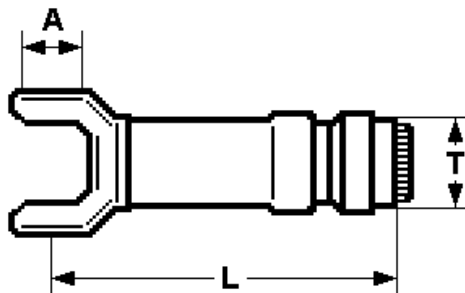

SERIE	A	L	LA	T	PART NUMBER
NK300	44 X 126	311	110	85 X 4	VO 7.600.100
NK400	50 X 152,6	333	130	91 X 4.5	VO 7.700.100
NK400	50 X 152,6	370	160	91 X 4.5	VO 7.700.150
NK500	57 X 152.5	342	110	100 X 6	VO 7.800.100
NK600	57 X 152.5	390	110	114 X 5.5	VO 7.800.200

SERIES VOLVO NK

Lasvork
Weld yoke
Schweisszapf
Machoire bout male

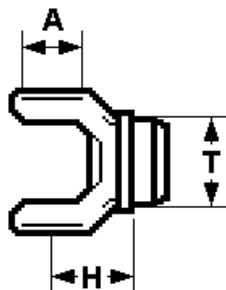

SERIE	A	H	T	PART NUMBER
NK300	44 X 126	75	85 X 4	VO 7.665.000
NK400	50 X 152.6	90	91 X 4.5	VO 7.775.000
NK400	50 X 152.6	110	91 X 4.5	VO 7.775.150
NK500	57 X 152.5	115	100 X 6	VO 7.885.000
NK600	57 X 152.5	115	114 X 5.5	VO 7.885.100

**Flens
Flange
Flanschmitnehmer
Machoire a bride**

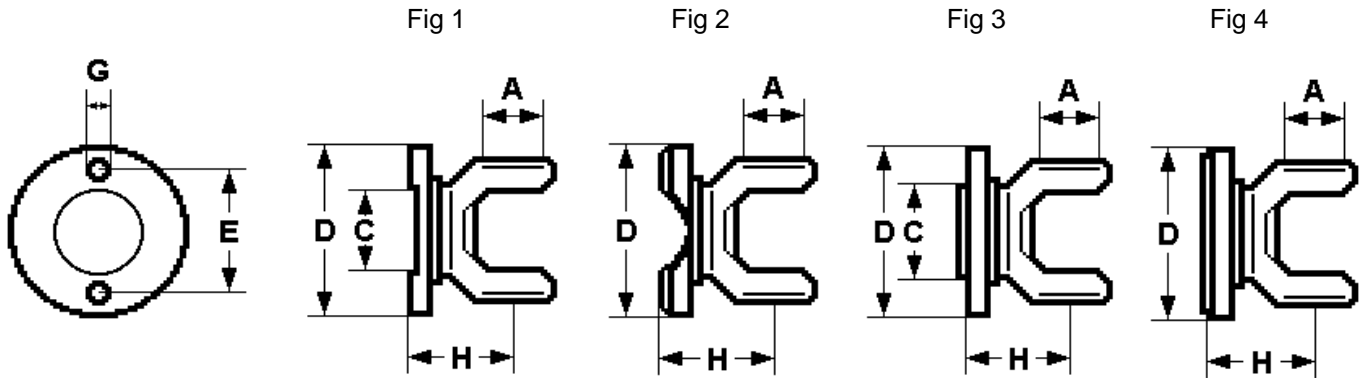

SERIE	A	D	G	H	C*	E	FIG.	PART NUMBER
NK300	44 X 126	150	8 X 10	62	90F	130	1	VO 7.862.150
NK300	44 X 126	174	8 X 9.7	62	168M	155	4	VO 7.862.000
NK400	50 X 152.6	203	8 X 9.7	76	196M	184	4	VO 7.872.000
NK400	50 X 152.6	174	8 X 9.7	76	168M	155	4	VO 7.872.011
NK400	50 X 152.6	203	12 X 11.1	76	196M	184	4	VO 7.872.012
NK500	57 X 152.5	203	8 X 9.7	80	196M	184	4	VO 7.882.100
NK500/600	57 X 152.5	203	12 X 11.1	80	196M	184	4	VO 7.892.000

C* kv = kruisvertanding / Serrated / Kreuzverzahnnd / Dentures croisee
M = Pasrand uitwendig / Male spigot / Aussenzentrierung / Centrage Exterieure
F = Pasrand inwendig / Female Spigot / Innenzentrierung / Centrage Interieure

SERIES VOLVO NK

Flens Ophanglager
Companion Flange
Zwischenwellen Flansch
Bride a Palier



SERIE	D			PART NUMBER
NK300	60MM	174	8 X 9.7	VO 7.767.000
NK400	60MM	203	12 X 11.1	VO 7.777.000
NK400	60MM	203	8 X 9.7	VO 7.777.001
NK500/600	70MM	203	12 X 11.1	VO 7.787.000

SERIES VOLVO NK

Astap
Midship stub
Zwischenwellenzapf
Embout palier

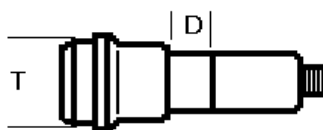

SERIE	D	T	PART NUMBER
NK300	60MM	85 X 4	VO 7.769.000
NK400	60MM	91 X 4.5	VO 7.779.000
NK500	70MM	100 X 6	VO 7.789.000
NK600	70MM	114 X 5.5	VO 7.799.000

SERIES VOLVO NK

Ophanglager
Centre bearing
Zwischenwellen Lager
Palier

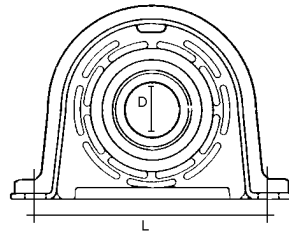

SERIE	D	L	PART NUMBER
NK300	60mm	198	VO 7.778.500
NK400	60mm	198	VO 7.778.500
NK500	70mm	198	VO 7.788.500
NK600	70mm	198	VO 7.788.500

SERIES VOLVO NK

Moer set
Nut set
Mutter satz
Jeu ecrou

SERIE	PART NUMBER
NK300	VO 7.779.050
NK400	VO 7.779.050
NK500	VO 7.789.100
NK600	VO 7.789.100

SERIES SCANIA P300 – P600



SERIES SCANIA P300 – P600



Schuif en Spie
Sleeve and stub
Verschiebung
Ensemble coulissant



SERIE	A	L	LA	T		PART NUMBER
P300	38 X 148	274	90	90 X 5		SC 8.740.100NT
P400	48 X 161	308	110	100 X 5		SC 8.760.100NT
P400	48 X 161	342	160	100 X 5	24*	SC 8.760.100TRS
P420	48 X 161	350	165	100 X 5	32*	SC 8.760.100L
P420	48 X 161	350	165	91 X 4.5	32*	SC 8.760.105L
P500	57 X 164	304	110	108 X 5.5		SC 8.780.100NT
P500	57 X 164	304	110	110 X 6		SC 8.780.110NT
P500	57 X 164	376	160	108 X 5.5	20*	SC 8.780.100TRS
P520	57 X 164	365	165	95 X 5	32*	SC 8.780.100L
P520	57 X 164	365	165	91 X 4.5	32*	SC 8.780.105L
P600	65 X 190	405	150	114.3 X 5.5		SC 8.790.100NT

SERIES SCANIA P300 – P600

Lasvork
Weld yoke
Schweisszapf
Machoire bout male



SERIE	A	H	T		PART NUMBER
P300	38 X 148	89	90 X 5		SC 8.745.000NT
P400	48 X 161	78	100 X 5		SC 8.765.000NT
P420	48 X 161	92	100 X 5	32*	SC 8.765.032
P420	48 X 161	92	91 X 4.5	32*	SC 8.765.035
P500	57 X 164	115	108 X 5.5		SC 8.785.000NT
P500	57 X 164	115	110 X 6		SC 8.785.110NT
P520	57 X 164	90	95 X 5	32*	SC 8.785.032
P520	57 X 164	90	91 X 4.5	32*	SC 8.785.035
P600	65 X 190	145	114.3 X 5.5		SC 8.795.000NT

SERIES SCANIA P300 – P600



Flens
Flange
Flanschmitnehmer
Machoire a bride



MODEL 1



MODEL 2



MODEL 3



MODEL 4

A	Ø	X	MODEL	ARTICLE NUMBER
38 X 148	60X22X85	60X55X24	SCANIA P300	2 SC 8.737.000NT
48 X 161	60X22X80	55X50X22	SCANIA P40	2 SC 8.767.000
48 X 161	60X22X85	60X55X24	SCANIA P400	2 SC 8.767.000NT
48 X 161			SCANIA P400	3 SC 8.767.500NT 180KV
57 X 164	60X22X80	55X50X22	SCANIA P50	2 SC 8.787.000
57 X 164	60X22X85	60X55X24	SCANIA P500	2 SC 8.787.000NT
57 X 164	60X22X85	60X55X24	SCANIA P520 32*	2 SC 8.787.032
57 X 164	60X22X85	60X55X22	SCANIA P520 32*	2 SC 8.787.032OT
65 X 190	60X22X85	60X55X24	SCANIA P600	4 SC 8.797.000NT
65 X 190		60X55X22	SCANIA P600	4 SC 8.797.005
		60X55X24	SCANIA P600 208KV	1 SC 8.797.500NT
65 X 190			SCANIA P600 208KV	3 SC 8.797.510NT

SERIES SCANIA P300 –P600

Astap
Midship stub
Zwischenwellenzapf
Embout palier



SERIE	Ø	T	X	PART NUMBER
P300	60X22X85	90 X 5	60X55X24	SC 8.739.000NT
P300	60X26	90 X 5**	60X55X24	**sfl FRICTION WELD SC 8.739.000SFL
P40	60X22X80	100 X 5	55X50X22	SC 8.789.000
P400	60X22X85	100 X 5	60X55X24	SC 8.769.000NT
P400	60X26	100 X 5	60X55X24	**sfl SC 8.769.000SFL
P500	60X22X85	108 X 5.5	60X55X24	SC 8.789.000NT
P500	60X26	108 X 5.5	60X55X24	**sfl SC 8.789.000SFL
P50	60X22X80	100 X 5	55X50X22	SC 8.789.000
P600	60X22X85	114.3 X 5.5	60X55X24	SC 8.799.000NT
P600	60X26	114.3 X 5.5**	60X55X24	**sfl FRICTION WELD SC 8.799.000SFL

** Onderhoudsvrij / sealed for life / Wartungsfrei / Graissage a vie

SERIES SCANIA P300 –P600



Ophanglager
Centre bearing
Zwischenwellen lager
Palier



Alle series / All series / Alle Baureihe / Toutes les series

		PART NUMBER
60X22MM	P50, OLD TYPE, 80MM SEAL	SC 8.788.000
60X22MM	Smeerbaar / Greaseable / Abschmierbar / Graissage 85MM SEAL	SC 8.788.000NT
60X26MM	Onderhoudsvrij / sealed for life / Wartungsfrei / Graissage a vie	SC 8.788.000SFL
Metal dust cover for sfl bearing available		SC 8.788.010NT

SERIES SCANIA P300 –P600

Moer
Nut
Mutter
Ecrou



SERIE	PART NUMBER
P50	SC 8.789.100
P300 – P600	SC 8.789.105

SERIES SCANIA P600

Beugelset P600
Bracket set P600
Bugel Satz P600
Anneau jeu P600



SERIE	PART NUMBER
P600	SC 8.797.250NT



SERIES

1110 – 1880

SPL - SPICER



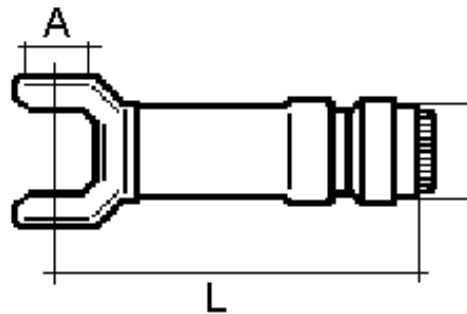

SERIE	A	L	LA	T	PARTNUMBER
1310	27 X 81.75	255	110	50X3	
1350	30.2 X 92	237	110	70X3	
1410	30.2 X 106.4	263	130	76.2	BS 1.410.310
1410	30.2 X 106.4	185	120	76.2	BS 1.410.250*

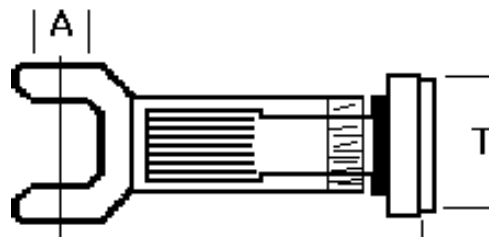

SERIE	A	L	LA	T	PARTNUMBER
1110	23.8 X 61.3	125	40	50.8 X 2.4	BS 1.100.100A
1110	23.8 X 61.3		80	50.8 X 2.4	BS 1.100.300
1110	23.8 X 61.3			2.75 X 0.064	BS 1.100.200
1300	27 X 74.5	155	51	50.8 X 2.4	BS 1.300.100*
1300	27 X 74.5	155	51	76.2 X 1.6	BS 1.300.200
1310	27 X 81.75	155	51	50.8 X 2.4	BS 1.310.100*
1310	27 X 81.75	200	70	63.5 X 1.63	BS 1.310.250
1310	27 X 81.75	220	111	50.8 X 2.4	BS 1.310.210TRS
1350	30.2 X 92			60 X 3	BS 1.350.150
1410	30.2 X 106.4	190	60	76.2 X 2.4	BS 1.410.100*
1510	39.7 X 115.9	195	60	88.9 X 2.4	BS 1.500.100TRS

SERIES 1110 – 1880 - spl

Schuifstuk
Sleeve yoke
Schiebestuck
Machoire a coulisse

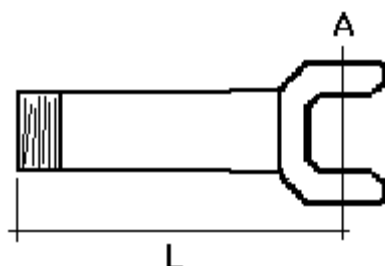

SERIE	A	L	LA		PART NUMBER
1110	23.8 X 61.3	110	43	STD	BS 1.729.300
1300	27 X 74.6	141	50	STD	BS 1.739.300
1310	27 X 81.75	137	50	STD	BS 1.739.331
1310	27 X 81.75	166	70		BS 1.739.341
1310	27 X 81.75	200	105		BS 1.739.336
1310	27 X 81.75	187		** X 32	BS 1.739.343
1330	27 X 92	152		STD	BS 2.739.330
1350	30.2 X 92	155	51	STD	BS 1.739.350
1350	30.2 X 92	186			BS 1.739.360
1410	30.2 X 106.4	168	57	STD	BS 1.749.300
1410	30.2 X 106.4	198	85		BS 1.749.320
1480	34.9 X 106.4	130	30		3-3-3771KX
1480	34.9 X 106.4	173	63	STD	BS 2.749.300
1480	34.9 X 106.4	235			BS 2.749.320
1550	34.9 X 126.2	154	36		03-461XL
1550	34.9 X 126.2	137	38		BS 2.759.305
1550	34.9 X 126.2	175	63	STD	BS 2.759.300
1550	34.9 X 126.2	285	110		BS 2.759.450
1510	39.7 X 115.9	170	65	STD	BS 1.759.320
SPL 90	41.3 X 126.2	256	109		BS 3.769.300
1650	41.3 X 142.5	207	73	STD	
1610	47.6 X 134.8	108	19		5-3-198KX
1610	47.6 X 134.8	198	73	STD	BS 1.769.300
1610	47.6 X 134.8	225	100		5-3-368KX
1610	47.6 X 134.8	280	110		BS 1.769.350
1710	49.2 X 154.8	190	60		6-3-2741KX
1710	49.2 X 154.8	244	99	STD	BS 1.779.302
1710	49.2 X 154.8	296	133		BS 1.779.320
1760	49.2 X 177.8	235	99	STD	BS 1.779.410
1760	49.2 X 177.8	284	133		BS 1.779.420
1810	49.2 X 191.7	260	85	STD	BS 1.789.351
1810	49.2 X 191.7	302	127		BS 1.789.371
1880	55.5 X 205.6	255	89	STD	BS 2.889.310
1880	55.5 X 205.6	296	130		BS 2.889.300

** 32 Tanden / 32 Splines / 32 Zahne / 32 cannelures

SERIES 1110 – 1880 - spl

Spiebaanstuk
Stub shaft
Keilwelle
Machoire embout

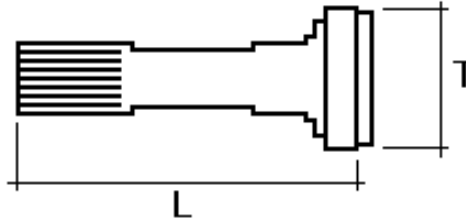

SERIE	A	L	LA	T		PART NUMBER
1110	23.8 X 61.3	105	40	50.8 X 2.4	1410 STD	BS 1.824.000
1110	23.8 X 61.3	105	40	63.5 X 1.6		BS 1.824.001
1110	23.8 X 61.3	110	40	70 X 1.6		BS 1.824.002
1300	27 X 74.6	130	50	50.8 X 2.4	1310/1300STD	BS 1.834.331
1310	27 X 81.75	130	50	50.8 X 2.4	1310/1300STD	BS 1.834.331
1310	27 X 81.75	145	70	50.8 X 2.4		BS 1.834.341
1310	27 X 81.75	160	75	50.8 X 2.4		BS 1.834.342
1310	27 X 81.75	130	55	63.5 X 1.64		BS 1.834.343
1310	27 X 81.75	163	75	63.5 X 1.64		BS 1.834.344
1310	27 X 81.75	191	105	63.5 X 1.64		BS 1.834.345
1310	27 X 81.75	130	51	70 X 1.6		BS 1.834.334
1310	27 X 81.75	130	51	76.2 X 1.64		BS 1.834.347
1310	27 X 81.75	198	105	76.2 X 2.1		BS 1.834.349
1310	27 X 81.75	224		76.2 X 2.1	32 SPLINES	BS 1.834.330
1330	27 X 92	130	50	76.2 X 2.4		BS 2.834.330
1350	30.2 X 92	145	50	63.5 X 1.64		BS 1.834.350
1410	30.2 X 106.4	155	60	50.8 X 2.4		BS 1.844.000
1410	30.2 X 106.4	165	60	76.2 X 2.1	1410STD	BS 1.844.001R
1410	30.2 X 106.4	188	85	76.2 X 2.1		BS 1.844.011
1410	30.2 X 106.4	187	82	76.2 X 2.41		BS 1.844.011R
1410	30.2 X 106.4	156	57	88.9 X 2.4		BS 1.844.020
1480	34.9 X 106.4	165	70	88.9 X 2.4		BS 2.844.001
1480	34.9 X 106.4	230	110	88.9 X 2.4		BS 2.844.002
1550	34.9 X 126.2	165	70	88.9 X 2.4	1510/1550STD	BS 1.854.001R
1550	34.9 X 126.2	252	110	88.9 X 2.4		BS 2.854.450
1510	39.7 X 115.9	165	70	76.2 X 2.1		BS 1.854.000R
1510	39.7 X 115.9	165	75	88.9 X 2.4		BS 1.854.001
SPL 90	41.3 X 126.2	256	127	101.6 X 3.4		BS 3.864.000
1610	47.6 X 134.9	192	73	88.9 X 2.4	1610 STD	BS 1.864.001
1610	47.6 X 134.9	258	140	88.9 X 2.4		5-40-1041
1610	47.6 X 134.9	250	110	101.6 X 3.4		BS 1.864.003
1710	49.2 X 154.8	250		90 X 5		BS 1.874.012
1710	49.2 X 154.8	235	98	101.6 X 3.4	1710/1760 STD	BS 1.874.013
1710	49.2 X 154.8	268	133	101.6 X 3.4	1710/1760 STD	BS 1.874.014
1710	49.2 X 154.8	245	100	114.3 X 6.6		BS 1.874.015
1810	49.2 X 191.7	285	120	114.3 X 6.6		BS 1.884.191
1810	49.2 X 191.7	240	95	114.3 X 6.6		BS 1.884.201
1880	55.5 X 205.6	252	85	114.3 X 6.6		8-40-91
1880	55.5 X 205.6	293	127	114.3 X 6.6		8-40-101

SERIES 1110 – 1880 - spl



Schuif en Spie voor tweedelige as
 Sleeve and stub for two-piece shaft
 Verschiebung für Gelenkwellen Strang
 Ensemble coulissant monotron



FIG 1

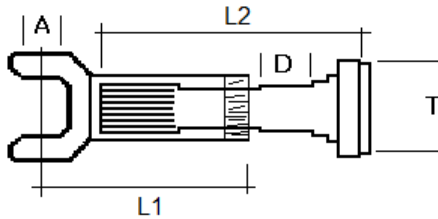
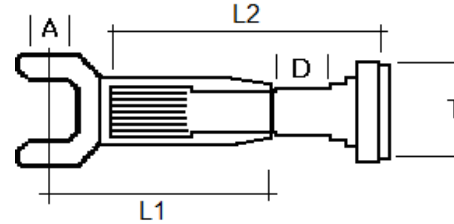

FIG 2



SERIE	A	L1	L2	L3	LA	D	T	FIG	PART NUMBER
1110	23.8 X 61.3		170			35MM	41.5 INSIDE	1	BS 1.100.400
1300	27 X 74.5		176			45MM	50.8X2.4	1	BS 1.300.300
1300	27 X 74.5					30MM	60	VITO L=150	BS 1.300.310
1300	27 X 74.5					30MM	60	VITO L=215	BS 1.300.320
1310	27 X 81.75	187	-		80			1 A	BS 1.739.339
1310		-	225		-	35X168X27	76.2 X 2.4	1 B	BS 1.834.360
1310	27 X 81.75	187	-					2 A	BS 1.739.338
1310		-	197		85	40X168X22	76.2 X 2.4	2 B	BS 1.834.370
1310	27X81.75	245				40X168X27	76.2 X 2.4	2 SET	BS 1.310.300TRS
1350	30.2X92							1 A	BS 1.739.365
1350						40X168X22	76.2 X 2.4	1 B	BS 1.834.359
1410	30.2 X 106.4	240				40X168X27	76.2 X 2.4	2 SET	BS 1.410.300TRS
1410	30.2 X 106.4	187						1 A	BS 1.749.370
1410			240		85	40X168X27	76.2 X 2.4	1 B	BS 1.844.370
1410	30.2 X 106.4	187						2 A	BS 1.749.360
1410		-	207		85	40X168X22	76.2 X 2.4	2 B	BS 1.844.300
1480	34.9 X 106.4	222		255	95			1 A	BS 2.749.380
1480		-	220	-	-	40X168X22	90 X 3	1 B	BS 2.844.380

A = Schuifstuk / Sleeve yoke / Schiebestuck / Machoire a coulisse
 B = Spiebaanstuk / Stub Shaft / Keilwelle / Machoire a embout

SERIES 1110 – 1880 - spl

Middenstuk
YSA
Mittelteil
EC TRC

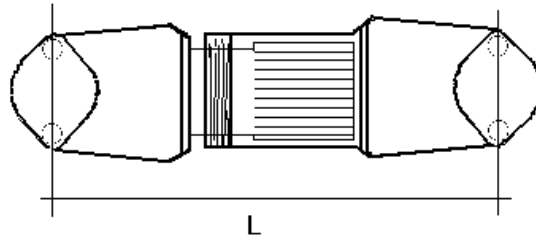

SERIE	A	L	LA	PART NUMBER
1300	27 X 74.5	235		BS 1.300.235
1310	27 X 81.75	153	30	BS 1.310.200
1310	27 X 81.75	195		BS 1.310.210
1310	27 X 81.75	202	50	BS 1.310.211
1350	30.2 X 92	232		BS 1.350.232
1410	30.2 X 106.4	178	33	1541-1013X
1410	30.2 X 106.4	200	33	
1410	30.2 X 106.4	222	50	BS 1.640.222
1410	30.2 X 106.4	250	57	BS 1.640.225
1410	30.2 X 106.4	256	33	917564-1
1480	34.9 X 106.4	140	25	917569-1
1480	34.9 X 106.4	175	30	1548-1062X
1480	34.9 X 106.4	205	39	1548-1021X
1480	34.9 X 106.4	242	45	BS 2.480.242
1480	34.9 X 106.4	270	60	1548-1057X
1480	34.9 X 106.4	335 – 230		BS 2.480.335
1550	34.9 X 126.2	141	20	BS 2.759.140
1550	34.9 X 126.2	170	34	BS 2.759.170
1550	34.9 X 126.4	190	40	BS 2.759.250
1550	34.9 X 126.2	208	38	908657-1
1550	34.9 X 126.2	226	36	
1550	34.9 X 126.2	245	38	BS 2.759.243
1550	34.9 X 126.2	246	38	917582-1
1510	39.7 X 115.9	170-145	25	BS 2.759.246
1510	39.7 X 115.9	215-185		BS 1.500.300
1510	39.7 X 115.9	215-185		BS 1.500.350
1650	41.3 X 142.5	300		BS 1.600.650
1610	47.6 X 135.2	136	19	906256-1
1610	47.6 X 135.2	155	19	906256-3
1610	47.6 X 135.2	313	99	909996-1
1710	49.2 X 154.8	167	25	BOVA/CATERPILLAR
1710	49.2 X 154.8/157	273	55	BOVA/CATERPILLAR
1710	49.2 X 154.8	300		BS 1.700.500
1710	49.2 X 154.8/157	345	105	BS 1.700.650
1710	49.2 X 154.8	390		BOVA/CATERPILLAR
1710	49.2 X 154.8	168	19	BS 1.700.680
1710	49.2 X 154.8	289	57	906020-1
1810	49.2 X 191.7	377	85	905363-1
1810	49.2 X 191.7	402	110	907877-5
1880	55.6 X 205.6	219	25	
1880	55.6 X 205.6	428	88	917630-1
				909051-5

**Lasvork
Weld yoke
Schweisszapf
Machoire bout male**

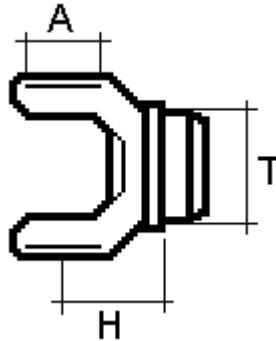

SERIE	A	H	T		PART NUMBER
1110	23.8 X 61.3	37	50.8 X 2.4	STD	BS 1.825.000
1110	23.8 X 61.3	81	50.8 X 2.4		BS 1.825.003
1110	23.8 X 61.3	43	63.5 X 1.6		BS 1.825.001
1110	23.8 X 61.3		70 X 1.6		BS 1.825.002
1210	27 X 61.9	38	50.8 X 2.4		BS 1.825.012
1300	27 X 74.5	43	50.8 X 2.4	STD	BS 1.835.000
1300	27 X 74.5	102	50.8 X 2.4		BS 1.835.004
1300	27 X 74.5		60 X		BS 1.835.006
1300	27 X 74.5		63.5		BS 1.835.005
1300	27 X 74.5	46	70 X 2		BS 1.835.001
1300	27 X 74.5	46	76.2 X 2.1		BS 1.835.002
1310	27 X 81.75	51	50.8 X 2.4	STD	BS 1.835.331
1310	27 X 81.75	48	63.5 X 1.6		BS 1.835.341
1310	27 X 81.75	55	76.2 X 2.1		BS 1.835.343
1310	27 X 81.75	45	76.2 X 1.63	20*	BS 1.835.345
1330	27 X 92	43	76.2 X 1.64		BS 2.835.330
1330	27 X 92	46	88.9 X 1.64		BS 2.835.335
1350	30.2 X 92		60 X 3		BS 1.835.357
1350	30.2 X 92		63.5 X 1.6		BS 1.835.350
1350	30.2 X 92		76.2 X 2.1		BS 1.835.355
1350	30.2 X 92		88.9		BS 1.835.356
1410	30.2 X 106.4	50	50.8 X 2.77		BS 1.845.000
1410	30.2 X 106.4	55	76.2 X 2.1	STD	BS 1.845.001
1410	30.2 X 106.4	55	88.9 X 2.4		BS 1.845.002
1480	34.9 X 106.4		76.2 X 2.1		BS 2.845.000
1480	34.9 X 106.4	53	88.9 X 2.4	STD	BS 2.845.002
1550	34.9 X 126.2	58	88.9 X 2.4	STD	BS 2.855.000
1510	39.7 X 115.9	72	76.2 X 2.1		BS 1.855.000
1510	39.7 X 115.9		88.9 X 2.4		BS 1.855.001
1630	39.7 X 115.9	75	88.9 X 2.4		BS 1.865.300
1650	41.3 X 142.5	78	88.9 X 3.4	STD	BS 2.865.000
1610	47.8 X 134.9	75	88.9 X 3.4		BS 1.865.011
1610	47.8 X 134.95	76	101.6 X 3.4	36*	BS 1.865.012
1710	49.2 X 154.8		88.9 X 3.4		BS 1.875.000
1710	49.2 X 154.8	75	101.6 X 3.4	STD	BS 1.875.050
1760	49.2 X 177.8	77	101.6 X 3.4	STD	BS 1.875.760
1810	49.2 X 191.7	86	114.3 X 6.6	STD	BS 1.885.117
1880	55.5 X 205.6	101	114.3 X 6.6	STD	8-28-147

**Flens
Flange
Flanschmitnehmer
Machoire a bride**

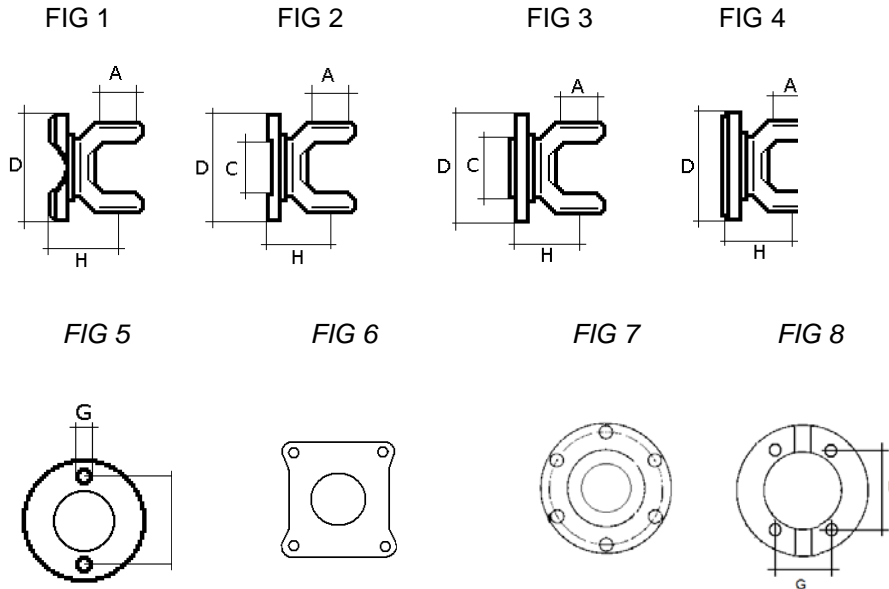

SERIE	A	D	G	H	C*	E	FIG.	PART NUMBER
1110	23.8 X 61.3	88	4X8.2	30.2	57M	69	3/5	BS 1.822.000
1110	23.8 X 61.3	75	6X6	42	42F	62	2/5	BS 1.822.011
1110	23.8 X 61.3	90	4X8	40	47F	74.5	2/5	BS 1.822.020
1110	23.8 X 61.3	92.4	4X9.7	40	57M	76	2	BS 1.822.022
1110	23.8 X 61.3	92.4	4X9.7	30.2	57M	76	2	BS 1.822.025
1110	23.8 X 61.3	109	4X10.4	40.6	56M	90	3/5	BS 1.822.023
1110	23.8 X 61.3		4X8/56/56		45M	79.2		BS 1.822.024
1210	27 X 61.9		4X8	38	46M	55	TOYOTA	3/5 SP N2-2-2323
1210	27 X 61.9		4X8	38	57M		NISSAN	3 N2-2899
1210	27 X 61.9		4X10	46	45M		MAZDA	3 N2-2-686
1210	27 X 61.9		4X12.7	41	50.8F			2 N2-2-1049
1210	27 X 61.9		4X10	41	73F			2 N2-2-1050
1300	27 X 74.5	97	4X10.2	35	60M	79	3/5	BS 1.832.000
1300	27 X 74.5	102	4X10.2	39.5	50M	81.25/ 57.5/57.5	NISSAN	BS 1.832.100
1300	27 X 74.5	109	4X10.4	43	56M	90/60/67	FORD	3/5 BS 1.832.023
1300	27 X 74.5	120	4X12	65	56M		FORD	3/5 BS 1.832.025
1300	27 X 74.5	120	4X10.2/48/83	40.6	56M		FORD	3/5 BS 1.832.026
1310	27 X 81.75	88	4X8.2	46	57M	69	1110	3/5 BS 1.832.315
1310	27 X 81,75	92	4X9.5	35		49X58,4		BS 1.832.327
1310	27 X 81.75	97	4X9.7	35	60M	79		3/5 BS 1.832.331
1310	27 X 81.75	97	4X9.7	35	60M	69	Wide angle	3/5 BS 1.832.332
1310	27 X 81.75	97	BLANK	35	60M	-		3 BS 1.832.331K
1310	27 X 81.75	90	4X8/25/50		33.7M			3/5 BS 1.832.308
1310	27 X 81.75	90	4X8	50	47F	74.5		2/5 BS 1.832.309
1310	27 X 81.75	100	6X8	53	57F	84		2/5 BS 1.832.312
1310	27 X 81,75	102	4 X 10		50M	57,5/57,5		BS 1.832.337
1310	27 X 81.75	120	4X12		40M		FORD	3/5 BS 1.832.319
1310	27 X 81.75	120	BLANK	52	-	-		2 BS 1.832.120
1310	27 X 81.75	125	BLANK	35	-	-		2 BS 1.832.314
1310	27 X 81.75		4X12.2	43	56M		FORD	3 BS 1.832.322
1310	27 X 81.75	116	4X11.1	35	69M	95/73/62		3/6 BS 1.832.345
1310	27 X 81.75		4X8	41	57M		NISSAN	2 N2-2-899-1
1310	27 X 81.75		4X8	41	46M		TOYOTA	2 BS 1.832.321
1310	27 X 81.75	120	4X10.2	59	57F		VITO	2 BS 1.832.311

C* kv = kruisvertdang / Serrated / Kreuzverzahnd / Dentures croisee
M = Pasrand uitwendig / Male spigot / Aussenzentrierung / Centrage Exterieure
F = Pasrand inwendig / Female Spigot / Innenzentrierung / Centrage Interieure

**Flens
Flange
Flanschmitnehmer
Machoire a bride**

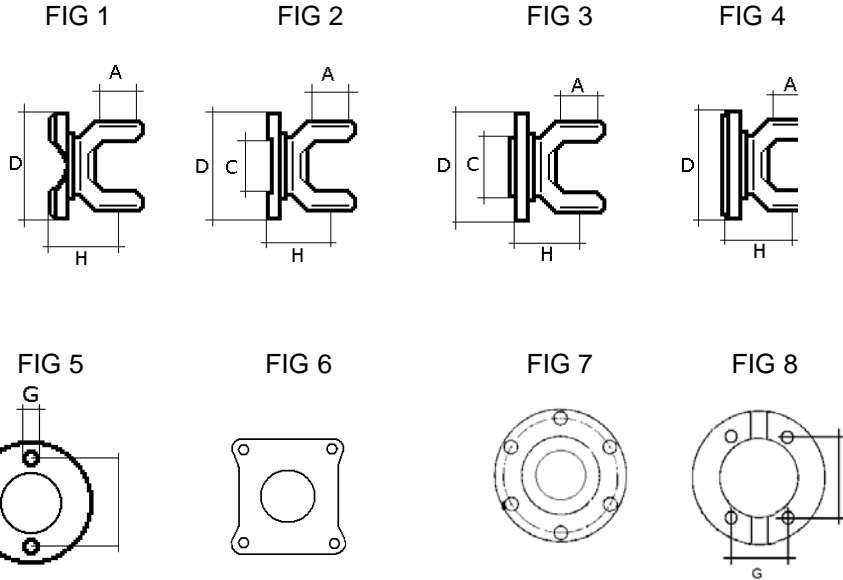

SERIE	A	D	G	H	C*	E	FIG.	PART NUMBER	
1310	27 X 81.75		4X10	41	46M		TOYOTA	2	BS 1.832.324
1310	27 X 81.75	125	4X12	56	50 M		NISSAN		BS 1.832.306
1310	27 X 81.75	125	4X12/67/67		65 M		NISSAN		BS 1.832.336
1310	27 X 81.75	136	4X12/76/76	41	50.8F		FORD		BS 1.832.320
1310	27 X 81.75		4X12.2	43	56M		FORD	3	BS 1.832.322
1330	27 X 92	116	4X11.1	41	69M	95/73/62		3/6	BS 2.832.330
1330	27 X 92						FORD		BS 2.832.331
1350	30.2X92	96.8		63					BS 1.832.357
1350	30.2 X 92	116	4X11.1	40	69M	95/73/62		3/6	BS 1.832.350
1350	30.2 X 92	100	6X8		57F	74.5		2/5	BS 1.832.353
1350	30.2 X 92	100	8X8	55	57F	84		2/5	BS 1.832.355
1350	30.2 X 92	108	4X12.75		50.8M			3	BS 1.832.356
1350	30.2 X 92	120	BLIND						BS 1.832.358
1350	30.2 X 92	135	4X10	45	57F	101.5	SPRINTER	2/5	BS 1.832.700
1410	30.2 X 106.4	116	4X11.1	43	69M	95/73/62		3/6	BS 1.842.002
1410	30.2 X 106.4	116	4X12.1	43	69M	95/73/62		3/6	BS 1.842.000
1410	30.2 X 106.4	116	4X11.1	60	69M	95/73/62		3/6	BS 1.842.008
1410	30.2 X 106.4	120	8X10	56	75F	101.5		2/5	BS 1.842.120
1410	30.2 X 106.4	120	8X8	56	75F	101.5		2/5	BS 1.842.001
1410	30.2 X 106.4	120	8X10	65	75F	101.5		2/5	BS 1.842.121
1410	30.2 X 106.4	100	6X8	65	57F	84		2/5	BS 1.842.100
1410	30.2 X 106.4	100	6X8	67	57F	84		2/5	BS 1.842.101
1410	30.2 X 106.4	122	4X11	58	KV	100		1	BS 1.842.122
1410	30.2 X 106.4	145	4X12.8	51	95M			3/6	BS 1.842.012
1410	30.2 X 106.4	146		38	95M	120		3/5	BS 1.842.013
1480	34.9 X 106.4	-	4X12.8	51	95M	120		3/6	BS 2.842.000
1480	34.9 X 106.4	120	6X10	60	82.5	101.5		2/5	BS 2.842.010
1480	34.9 X 106.4	120	8X8	60	82.5	101.5		2/5	BS 2.842.011
1480	34.9 X 106.4	120	6X13	70	70M				BS 2.842.004
1480	34.9 X 106.4	120	8X10	60	82.5	101.5		2/5	BS 2.842.014
1480	34.9 X 106.4	116	4X11.1	51	69M	95/73/62		3/6	BS 2.842.003
1480	34.9 X 106.4	130	8X10	60	82	112		2/5	BS 2.842.012
1480	34.9 X 106.4	122	4X11	60	KV	100		1	BS 2.842.122
1550	34.9 X 126.2	-	4X12.8	51	95M	120		3/6	BS 2.852.000
1550	34.9 X 126.2	-	4X14.4	51	95M	120		3/6	BS 2.852.010
1550	34.9 X 126.2	122	4X11	64	KV	100		1	BS 2.852.122

C* kv = kruisvertanding / Serrated / Kreuzverzahnd / Dentures croisee
M = Pasrand uitwendig / Male spigot / Aussenzentrierung / Centrage Exterieur
F = Pasrand inwendig / Female Spigot / Innenzentrierung / Centrage Interieur

**Flens
Flange
Flanschmitnehmer
Machoire a bride**

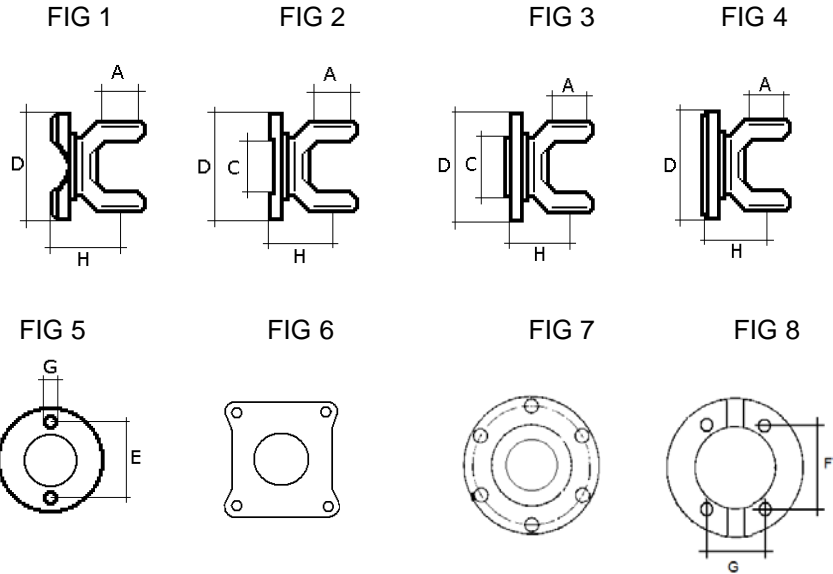

SERIE	A	D	G	H	C*	E	FIG.	PART NUMBER	
1550	34.9 X 126.2	150	8X12	80	9F	120	2/5	BS 2.852.150	
1550	34.9 X 126.2	155	4X13	66	KV	130	1	BS 2.852.155	
1510	39.7 X 115.9	146	4X12.8	63	95M	120	3/5	BS 1.852.200	
1510	39.7 X 115.9	-	4X14.1	49	95M	120	3/6	BS 1.852.230	
1510	39.7 X 115.9	-	4X12.8	49	95M	120	3/6	BS 1.852.232	
1510	39.7 X 115.9	150	8X11.2	73	90F	130	2/5	BS 1.852.151	
1510	39.7 X 115.9	150	8X12	90	90F	130	2/5	BS 1.852.150	
SPL 90	41.3 X 126.2	150	4X13	75	KV	130	1	BS 3.862.150K	
SPL 90	41.3 X 126.2	150	8X12	83	90F	130	3/5	BS 3.862.150D	
SPL 90	41.3 X 126.2	174	8X9.8	83	168M	155	4/5	BS 3.862.000	
1610	47.8 X 134.9	174	8X9.7	73.5	168M	155	4/5	BS 1.862.002	
1610	47.8 X 134.9	174	8X10.1		168M	155	4/5	BS 1.862.000	
1610	47.8 X 134.9	150	8X12.1	87	90F	130	2/5	BS 1.862.011	
1710	49.2 X 154.8	150	4X13	81	KV	130	1	6-2-15	
1710	49.2 X 154.8	165	8X16	98	95F	140	2/5	BS 1.872.165	
1710	49.2 X 154.8	174	8X9.7	98	168M	155	4/5	BS 1.872.174	
1710	49.2 X 154.8	180	4X15	83	KV	150	1	BS 1.872.180	
1710	49.2 X 154.8	180	8X14	100	110F	155	2/5	BS 1.872.013	
1710	49.2 X 154.8	203	8X9.7	76	196M	184	4/5	BS 1.872.015	
1710	49.2 X 154.8	203	12X10.1	76	196M	184	4/5	BS 1.872.125	
1710	49.2 X 154.8	203	12X10.1	86	196M	184	4/5	BS 1.872.120	
1760	49.2 X 177.8	203	12X11.1	86	196M	184	4/5	BS 1.872.760	
1760	49.2 X 177.8	180	4X15	88	KV	150	1	6.3-2-15	
1760	49.2 X 177.8	180	10X16	108	110F	155	2/5	6.3-2-69	
1710	49.2 X 154.8	180	8X14	100	110F	155	2/5	BS 1.872.013	
1760	49.2 X 177.8	180	8X16	108	110F	155	2/5	6.3-2-59	
1810	49.2 X 191.7	203	12X11.1	86	196M	184	4/5	BS 1.882.329	
1810	49.2 X 191.7	180	4X15	88	KV	150	1	6.5-2-15	
1810	49.2 X 191.7	180	8X14	92	110F	155	6.5-2-439	2/5	BS 1.882.331
1810	49.2 X 191.7	180	8X16	92	110F	155	6.5-2-449	2/5	BS 1.882.330
1810	49.2 X 191.7	180	10X16	92	110F	155	6.5-2-419	2/5	BS 1.882.330

C* kv = kruisvertanding / Serrated / Kreuzverzahnend / Dentures croisees
M = Pasrand uitwendig / Male spigot / Aussenzentrierung / Centrage Exte
F = Pasrand inwendig / Female Spigot / Innenzentrierung / Centrage

SERIES 1110 – 1880 - spl



Astap + endyoke
Midship stub + end yoke
Zwischenwellen Zaafp + end yoke
Embout palier + fourche

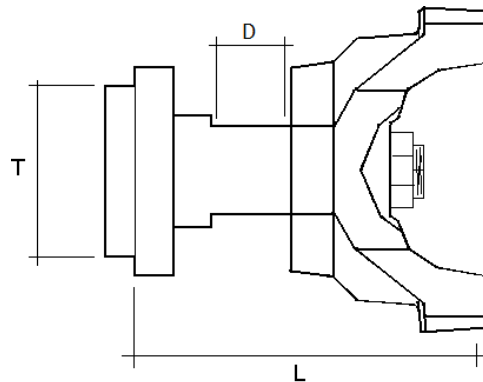

SERIE		L	T	D	PART NUMBER
1410	30.2 X 106.4	151	76.2 X 2.1	40X27X168	BS 917044-S
1480	34.9 X 106.4	156	88.9 X 2.1	40X27X168	BS 911122-S
1550	34.9 X 126.2	151	88.9 X 2.4	45X27X194	915159-S
SPL 90	41.3 X 126.2	158	90 X 3	45X27X194	090CS54002-S
1610	47.6 X 135.2	160	88.9 X 3.4	45X27X194	805073-S
1710	49.2 X 154.8	185	101.6 X 3.4	50X30X194	BS 804239-S
1710	49.2 X 154.8	195	103.9 X 4.6	60X36X219	815163-S
1760	49.2 X 177.8	209	103.9 X 4.6	60X36X219	BS 814056-S
1810	49.2 X 191.7	212	114.3 X 6.6	60X36X219	BS 807642-S

SERIES 1110 – 1880 - spl



Schuifvork
Yoke Shaft
Gabelwelle
Machoire a embout

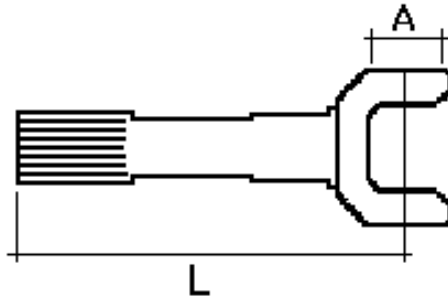

SERIE	A	L	PART NUMBER
1110	23.8 X 61.3	110	
1110	23.8 X 61.3	140	BS 1.729.500
1310	27 X 81.75	130	2-82-51
1310	27 X 81.75	143	BS 1.833.143
1310	27 X 81.75	170	BS 1.833.170
1310	27 X 81.75	197	BS 1.833.197
1330	27 X 92	188	BS 1.843.188
1410	30.2 X 106.4	123.5	BS 1.844.400
1410	30.2 X 106.4	148	82-1569 BS 1.844.148
1480	34.9 X 106.4	111	3-82-271
1480	34.9 X 106.4	144	82-1504 BS 2.844.004
1480	34.9 X 106.4	172	3-82-1401
1550	34.9 X 126.2	173	BS 2.754.400
1510	39.7 X 115.97	135	BS 1.854.016
1510	39.7 X 115.97	171	BS 1.854.018
1610	47.8 X 134.9	104	5-82-161
1610	47.8 X 134.9	275	5-82-781
1710	49.2 X 154.8	154	BS 1.873.590
1710	49.2 X 154.8	229	6-82-1291
1710	49.2 X 154.8	245	6-82-1171-10 BS 1.873.550
1710	49.2 X 154.8	271	BS 1.873.545
1810	49.2 X 191.7	315	6.5-82-451-5
1880	55.5 X 205.6	183	8-82-171-1
1880	55.5 X 205.6	377	8-82-161-6

SERIES SPL

Lasvork
Weld yoke
Schweisszapf
Machoire bout male



SERIE		H	PARTNUMBER
SPL 140	49 X 140	89	
SPL 170	55 X 163.9	94	BS 3.875.170
SPL 250	60 X 162.8	104	BS 3.885.250

SERIES SPL

Schuif en spie
Sleeve and stub
Verschiebung
Ensemble coulissant

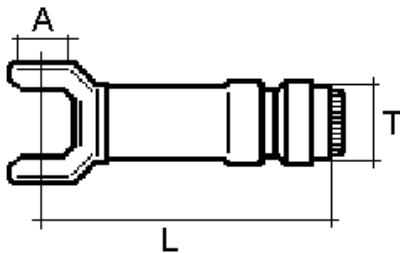

SERIE	A	L	PARTNUMBER
SPL 140	49 X 140	276	
SPL 170	55 X 163.9	272	BS 3.773.170
SPL 250	60 X 162.8	269	BS 3.783.250

SERIES 1110 – 1880 – spl

Ford end yokes

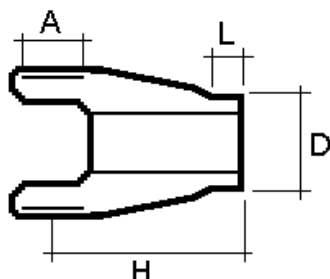

SERIE	A	H	D	L	X	PART NUMBER
1110	23.8 X 61.3	69.9	36	11.9	23X26X24	BS 1404.006
1110	23.8 X 61.3	80.2	36	11.9	23X26X24	BS 1404.006
1300	27 X 74.5	80.2	36	12.7	23X24X26	BS 3004.006

SERIES 1110 – 1880 - spl

Ford midship stub

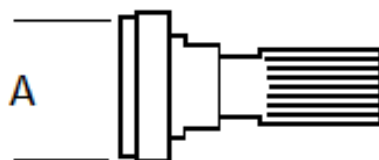

SERIE	A	X	PART NUMBER	
1110	23.8 X 61.3	76.2 X 1.63	23X26X24	BS 1457.043
1300	27 X 74.5	50.8 X 2.4	23X24X26	BS 3157.30
1300	27 X 74.5	76.2 X 2.4	23X24X26	BS 3157.76



SERIES

0.105 – 0.158



SERIES 0.105 – 0.158

**Schuif en Spie
Sleeve and stub
Verschiebung
Ensemble coulissant**



FIG1

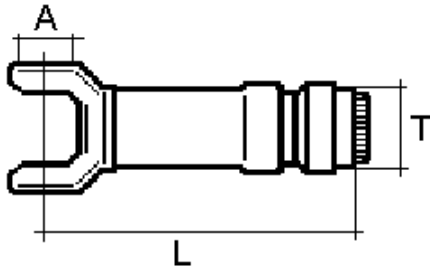
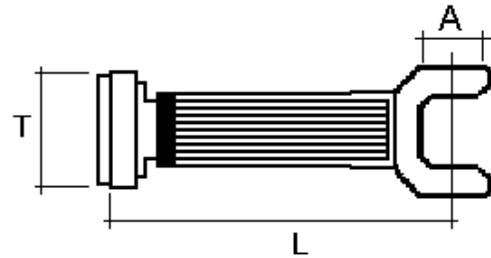

FIG 2



SERIE	A	L	LA	T	FIG	PART NUMBER
105	17 X 41	120	25	28 X 1.5	2	BD 0.105.090.101
105	17 X 41	132	40	28 X 1.5	1	BD 3.105.098.0101
106	19 X 48	135	30	32 X 1.5	2	
106	19 X 48	145	60	32 X 1.5	1	
106	19 X 48	175		32 X 1.5	2	BD 3.106.000TRS
107	22 X 58	151	35	40 X 2	2	
107	22 X 58	166	70	40 X 2		BD 3.107.166
109	28.5 X 70.9	183	40	50 X 2	1	
109	28.5 X 70.9	200	40	50 X 2	1	35*
109	28.5 X 70.9	176	80	50 X 2	2	
109	28.5 X 70.9	195	80	50 X 2	2	35*
110	30 X 83	191	40	50 X 2	1	
110	30 X 83	210	40	50 X 2	1	35*
110	30 X 83	198	100	50 X 2	2	
110	30 X 83	210	100	50 X 2	2	35*
112	35 X 97	246	60	60 X 3	1	BD 3.112.010.035
112	35 X 97	270	60	60 X 3	1	35*
112	35 X 97	248	120	60 X 3	2	
112	35 X 97	265	120	60 X 3	2	35*
113	38 X 106	258	60	70 X 4	1	
113	38 X 106	283	60	70 X 4	1	35*
113	38 X 106	260	60	70 X 4	2	BD 3.387.200
113	38 X 106	272	60	70 X 4	2	35* BD 3.387.201
148	42 X 117.5	263	110	80 X 4	1	BD 3.148.100
148	42 X 117.5	278	110	80 X 4	2	35*
148	42 X 117.5	440		80 X 4		BD 3.148.440
158	48 X 126	400	110	90 X 4	2	
158	48 X 126	415	110	90 X 4	2	35*
117	53 X 135	326	110	100 X 5	2	
117	53 X 135	371	110	100 X 5	2	
120	57 X 152	352	110	110 X 6	2	
120	57 X 152	390	110	110 X 6	2	
122	65 X 172	386	140	120 X 5	2	BD 3.122.000

SERIES 0.105 – 0.158

Lasvork
Weld yoke
Schweisszapf
Machoire bout male

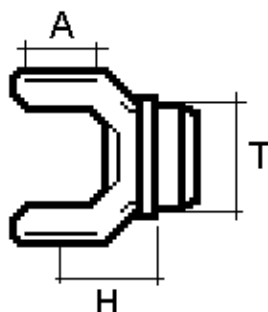

SERIE	A	H	T	PART NUMBER
105	17 X 41	32	28 X 1.5	BD 2.805.000
106	19 X 48	32	32 X 1.5	
107	22 X 58	46	40 X 2	BD 2.845.020
109	28.5 X 70.9	48	50 X 2	
109	28.5 X 70.9	58	50 X 2	
110	30 X 83	59	50 X 2	BD 3.835.335
110	30 X 83	71	50 X 2	
112	35 X 97	65	60 X 3	BD 3.835.350
112	35 X 97	75	60 X 3	
113	38 X 106	60	70 X 4	
113	38 X 106	68	70 X 4	BD 3.855.000
148	42 X 117.5	80	80 X 4	BD 3.148.335
148	42 X 117.5	95	80 X 4	
158	48 X 126	110	90 X 4	
158	48 X 126	125	90 X 4	
117	53 X 135	98	100 X 5	
120	57 X 152	105	110 X 6	
122	65 X 172	115	120 X 6	

**Flens
Flange
Flanschmitnehmer
Machoire a bride**

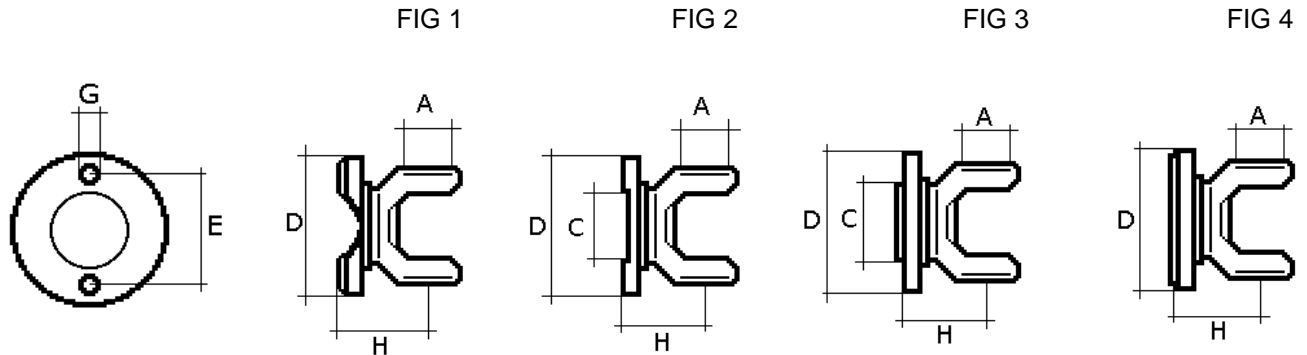

SERIE	A	D	G	H	C*	E	FIG.	PART NUMBER
105	17 X 41	58	4X5	30	30F	47	2	BD 3.105.300.001
105	17 X 41	65	4X6	30	35F	52	2	
106	19 X 48	65	4X6	32	35F	52	2	BD 2.832.000
106	19 X 48	75	6X6	32	42F	62	2	BD 3.106.301.0001
107	22 X 58	75	6X6	36	42F	62	2	BD 2.842.000
107	22 X 58	75	6X6	45	42F	62	2	BD 2.842.010
107	22 X 58	90	4X8	36	47F	74	2	BD 2.842.002
107	22 X 58	87.3/1110	4X7.9	36	57M	69	3	
109	28.5 X 70.9	90	4X8	42	47F	74	2	BD 3.822.106
109	28.5 X 70.9	90	4X8	52	47F	74	2	
109	28.5 X 70.9	100	6X8	42	57F	84	2	
109	28.5 X 70.9	96.8/1310	4X9.7	42	60M	79	3	
110	30 X 83	100	6X8	46	57F	84	2	BD 3.832.334
110	30 X 83	100	6X8	58	57F	84	2	BD 3.832.335
110	30 X 83	120	8X8	46	75F	101	2	BD 3.832.336
110	30 X 83	116/1410	4X11.2	46	69M	95	3	
112	35 X 97	120	8X8	60	75F	101	2	BD 3.832.345
112	35 X 97	120	8X8	70	75F	101	2	
112	35 X 97	120	8X10	70	75F	101	2	BD 3.832.351
112	35 X 97	120	4X11	60	KV	101	1	
112	35 X 97	150	8X10	60	90F	130	2	BD 3.832.352
112	35 X 97	146/1510	4X12.8	60	95M	120	3	
113	38 X 106	120	8X10	60	75F	101	2	BD 3.852.000
113	38 X 106	120	8X10	74	75F	101	2	BD 3.852.220
113	38 X 106	120	4X11	70	KV	101	1	
113	38 X 106	150	8X10	60	90F	130	2	BD 3.832.355
113	38 X 106	150	8X12	60	90F	130	2	BD 3.852.250
113	38 X 106	146	4X12.8		95M	120	3	BD 3.852.240
148	42 X 117.5	120	4X11	70	KV	101	1	BD 3.148.306
148	42 X 117.5	150	8X12	65	90F	130	2	BD 3.148.300
148	42 X 117.5	180	BLANK	65	90F		2	BD 3.148.302
148	42 X 117.5	180	8X12	65	110F	155	2	
148	42 X 117.5	174/1610	8X9.7	65	168M	155	4	
148	42 X 117.5	155	4X13	70	KV		1	BD 3.148.304
148	42 X 117.5	150	8X12	86	90F	130	2	BD 3.148.303
148	42 X 117.5	180	12X16	65			2	BD 3.148.305
148	42 X 117.5	180	8X14	65	110F	155	2	BD 3.832.385
148	42 X 117.5	180	BLANK	65	110F		2	BD 3.148.301

C* kv = kruisvertanding / Serrated / Kreuzverzahn / Dentures croisee
M = Pasrand uitwendig / Male spigot / Aussenzentrierung / Centrage Exterieure
F = Pasrand inwendig / Female Spigot / Innenzentrierung / Centrage Interieure

**Flens
Flange
Flanschmitnehmer
Machoire a bride**

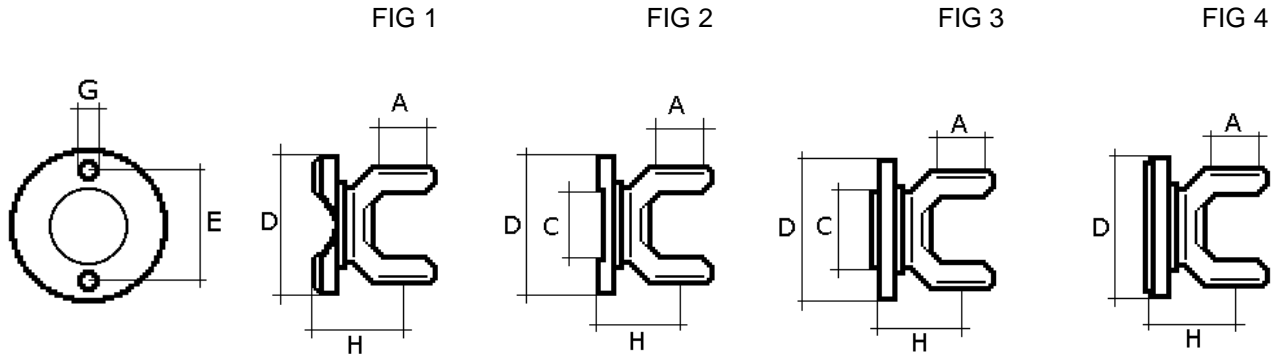

SERIE	A	D	G	H	C*	E	FIG.	PART NUMBER
158	48 X 126	150	8X12	75	90F	130	2	
158	48 X 126	150	8X12	90	90F	130	2	
158	48 X 126	150	4X13	75	KV	130	1	
158	48 X 126	180	8X14	75	110F	155	2	
158	48 X 126	180	8X14	90	110F	155	2	
158	48 X 126	203.2	8X10.1	90	196M	184	4	
117	53 X 135	150	8X12	86	90F	130	2	
117	53 X 135	150	4X13	90	KV	130	1	
117	53 X 135	165	8X16	86	95F	140	2	
117	53 X 135	174	8X9.7	86	168M	155	4	
117	53 X 135	180	8X16	86	110F	155	2	
117	53 X 135	180	10X16	86	110F	155	2	
117	53 X 135	180	4X15	90	KV	150	1	
117	53 X 135	203.2	12X11.1	86	196M	184	4	
120	57 X 152	180	10X16	96	110F	155	2	
120	57 X 152	180	4X15	96	KV	150	1	
120	57 X 152	225	8X16	96	140F	196	2	
122	65 X 172	180	10X16	110	110F	155	2	
122	65 X 172	180	4X15	100	KV	150	1	
122	65 X 172	225	8X16	110	140F	196	2	
122	65 X 172	250	8X18	110	140F	196	2	

C* kv = kruisvertanding / Serrated / Kreuzverzahn / Dentures croisee
M = Pasrand uitwendig / Male spigot / Aussenzentrierung / Centrage Exterieure
F = Pasrand inwendig / Female Spigot / Innenzentrierung / Centrage Interieure

SERIES 0.105 – 0.158

**Naaf
Yoke
Nabe
Fourche**

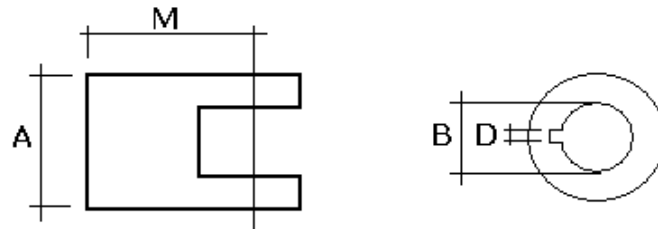

SERIE		A	M	B	D	PART NUMBER
105	17 X 41	36	50	20	6	
106	19 X 48	42	60	25	8	BD 3.106.311
107	22 X 58	50	80	30	8	
109	28.5 X 70.9	57	80	35	10	
110	30 X 83	62	90	40	12	
110	30 X 83	62	90	30		BD 1.110.310.500
112	35 X 97	80	155	45	14	
113	38 X 106	90	175	55	16	
148	42 X 117.5	100	196	60	18	

SERIES 0.105 – 0.158

**Dubbele koppeling
Double joints
Doppelt Gelenk
Joint double**

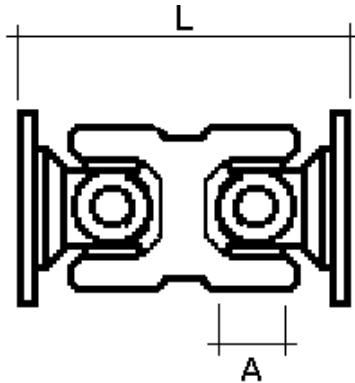

SERIE	A		L	PART NUMBER
105	17 X 41	58/4X5	110	D105-HK-L110
105	17 X 41	65/4X6	110	
106	19 X 48	65/4X6	120	
106	19 X 48	75/6X6	120	D106-HK-75
107	19 X 48	75/6X6	140	D107-HK-L140
107	22 X 58	90/4X8	140	D107-HK-L140D
109	28.5 X 70.9	90/4X8	152	
109	28.5 X 70.9	100/6X8	152	D109-HK-L152
110	30 X 83	100/6X8	160	D110-HK-L160
110	30 X 83	120/8X8	160	D110-HK-160/8X8
112	35 X 97	120/8X8	200	D112-HK-L200
112	35 X 97	120/8X10	200	D112-HK-120
112	35 X 97	150/8X10	200	D112-HK-150
113	38 X 106	120/8X8	200	
113	38 X 106	120/8X10	200	D113-HK-120
113	38 X 106	150/8X10	200	
148	42 X 117.5	150/8X12	225	D148-HK-150
148	42 X 117.5	150/8X12	235	D148-HK-L235
148	42 X 117.5	180/8X12	235	
117	53 X 135	150/8X12	296	
117	53 X 135	165/8X16	296	
117	53 X 135	180/8X16	296	

SERIES 0.105 – 0.158



Dubbel gecentreerde assen
 Double centred shafts
 Doppelt zentrierte Wellen
 Trm double centree

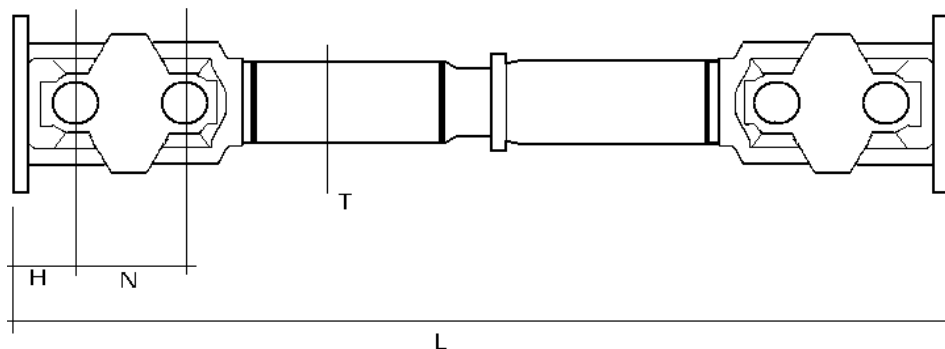

SERIE		H	N	L		T		PART NUMBER
313	38 X 106							
358	48 X 126	75	115	924	150/8X12	90X4	STD	
358	48 X 126	75	115	924	150/8X12	100X4		
358	48 X 126	75	115	924	150/8X12	120X5		
358	48 X 126			890	174/8X9.7/1610			
320	57 X 152	86	140	980	180/10X16	110X6	STD	
320	57 X 152	86	140	980	180/10X16	120X6		

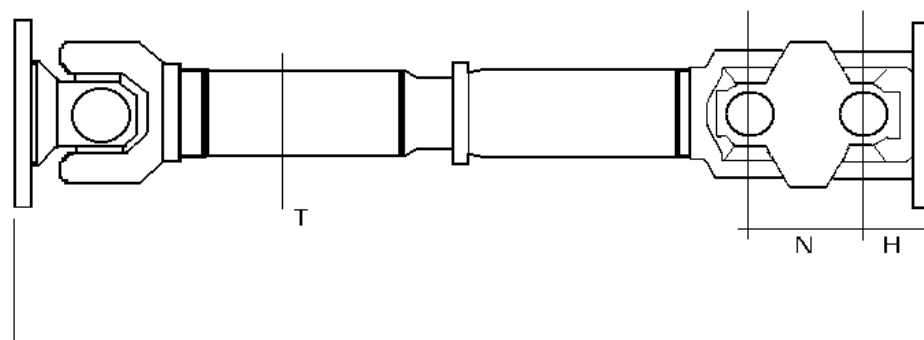

SERIE		H	N	L		T		PART NUMBER
313	38 X 106							
358	48 X 126	75	115	810	150/8X12	90X4	STD	
358	48 X 126	75	115	810	150/8X12	100X4		
358	48 X 126	75	115	810	150/8X12	120X5		
320	57 X 152	86	140	820	180/10X16	110X6	STD	
320	57 X 152	86	140	980	180/10X16	120X6		



MECHANICS



**Schuif en Spie
Sleeve and stub
Verschiebung
Ensemble coulissant**

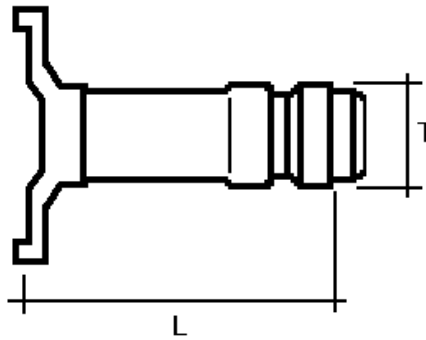

SERIE		L	LA	T	PART NUMBER
2C	33.3 X 60	165		50 X 3	2C 6.200.200DR
3C	36.5 X 69.9	140	45	50 X 3	
4C	36.5 X 87.3	176	50	50 X 3	4C 6.400.400TH
5C	42.9 X 88.9	205	65	58 X 4	5C 6.500.400TH
5C	42.9 X 88.9	205	105	60 X 4	5C 6.500.420TH
6C	42.9 X 114.3	205	60	70 X 4	6C 6.600.400TH
6C	42.9 X 114.3		120	70 X 3	6C 6.600.120TH
6C	42.9 X 114.3	240	105	70 X 4	6C 6.600.410TH
6C	42.9 X 114.3	234	120	88.9 X 2.4	6C 6.600.420TH
7C	49.2 X 117.5	245	130	88 X 4	7C 6.700.400TH
7C	49.2 X 117.5	260	127	88 X 4	7C 6.700.400TRS
7C	49.2 X 117.5	270	110	80 X 4	7C 6.700.410TH
8C	49.2 X 174.6	260	110	93 X 5	8C 6.800.400TH
8.5C	71.44 X 123.83	290	100	100 X 6	8.5C 6.850.400R
9C	71.44 X 168.28	325	110	110 X 6	9C 6.900.410TH
9C	71.44 X 168.28	305	110	115 X 6.5	9C 6.900.400TH
10C	92.2 X 165.2	391	150	144 X 7	10C 6.100.100TH
J490	89 X 172.8	374	127	142.2 X 6.4	
J600	89 X 172.8	374	102	165.1 X 7	
J800	100 X 200	423	127	165.1 X 8.6	

**Lasvork
Weld yoke
Schweisszapf
Machoire bout male**

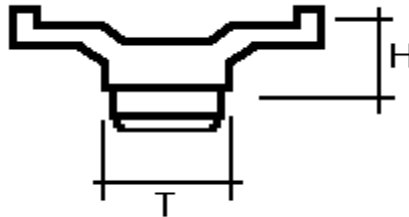

SERIE		H	T	PART NUMBER
2C	33.3 X 60	25.4	2 X 0.095	
3C	36.5 X 69.9	28	2 X 0.095	
3C	36.5 X 69.9	28	63.5 X 3.25	3C 6.335.400TH
4C	36.5 X 87.3	32	2.5 X 0.083	4C 6.445.200TH
4C	36.5 X 87.3	36	50 X 3	4C 6.445.400TH
5C	42.9 X 88.9		60 X 4	5C 6.555.400TH
5C	42.9 X 88.9	45	58 X 4	5C 6.555.420TH
6C	42.9 X 114.3	48	3" X 0.095	6C 3669J
6C	42.9 X 114.3	50	3" X 0.095	6C 6.665.200TH
6C	42.9 X 114.3	41	70 X 4	6C 6.665.400TH
6C	42.9 X 114.3	48	3.5 X 0.095	6C 9138J
7C	49.2 X 117.5	54	3.5 X 0.120	7C 6.775.200TH
7C	49.2 X 117.5	52	80 X 4	7C 6.775.400TH
7C	49.2 X 117.5	52	88 X 4	7C 6.775.405TH
7C	49.2 X 117.5	53.8	88 X 4	7C 6.775.405TRS
7C	49.2 X 117.5	54	3.5" X 0.095	7C 8655J
8.5C	71.44 X 123.83	67	100 X 6	8.5C 6.855.400T
8C	49.2 X 174.6	60	4" X 0.187	8C 6.885.200TH
8C	49.2 X 174.6	54	93 X 5	8C 6.885.300DR
8C	49.2 X 174.6	67	93 X 5	8C 6.885.400TH
9C	71.44 X 168.28	75	115 X 7.5	9C 6.995.400TH
9C	71.44 X 168.28	60	110 X 6	9C 6.995.410TH
10C	92.2 X 165.2	70	127 X 6.35	
J490	89 X 172.8	75	142.2 X 6.4	
J600	89 X 172.8	75	165.1 X 7	
J800	100 X 200	82.5	165.1 X 8.6	

**Middenstuk
YSA
Mittelteil
EC TRC**

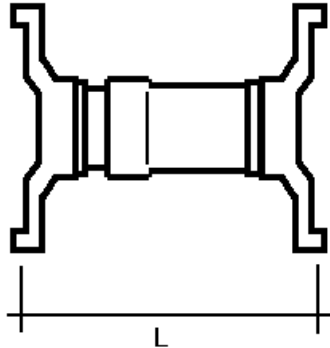

SERIE		L	LA	PART NUMBER
4C	36.5 X 87.3	125	45	4C KK-TH-L125
5C	42.9 X 88.9	85		5C KK-TH-L85
5C	42.9 X 88.9	150	20	
5C	42.9 X 88.9	178	50	5C KK-TH-L178
5C	42.9 X 88.9	201	45	
5C	42.9 X 88.9	220	65	
5C	42.9 X 88.9	235	55	
5C	42.9 X 88.9	240	60	
5C	42.9 X 88.9	270	55	
5C	42.9 X 88.9	280	60	
6C	42.9 X 114.3	95		6C KK-TH-L95
6C	42.9 X 114.3	135	20	
6C	42.9 X 114.3	141	30	6C KK-TH-L140
6C	42.9 X 114.3	145		6C KK-TH-L145
6C	42.9 X 114.3	151	30	
6C	42.9 X 114.3	156	30	
6C	42.9 X 114.3	172	25	6C KK-TH-L172
6C	42.9 X 114.3	191	50	6C KK-TH-L190
6C	42.9 X 114.3	202	50	6C KK-TH-L200
6C	42.9 X 114.3	210	50	6C KK-TH-L210
6C	42.9 X 114.3	230	66	6C KK-TH-L230
6C	42.9 X 114.3	233	65	6C KK-TH-L233
6C	49.2 X 114.3	275	75	
7C	49.2 X 117.5	157	35	7C KK-TH-L157
7C	49.2 X 117.5	178		7C KK-TH-L178
7C	49.2 X 117.5	201	42	7C KK-TH-L200
7C	49.2 X 117.5	210	50	7C KK-TH-L210
7C	49.2 X 117.5	258	90	7C KK-TH-L258
7C	49.2 X 117.5	267	55	
7C	49.2 X 117.5	297	40	7C KK-TH-L295
7C	49.2 X 117.5	305	60	
7C	49.2 X 117.5	320	87	7C KK-TH-L320
8C	49.2 X 174.6	232	45	8C KK-TH-L232
8C	49.2 X 174.6	262	45	8C KK-TH-L262
8C	49.2 X 174.6	298	50	8C KK-TH-L298
8C	49.2 X 174.6	352	80	
8.5C	71.44 X 123.83	208	30	8.5C KK-TH-L208
8.5C	71.44 X 123.83	238	65	8.5C KK-TH-L240
8.5C	71.44 X 123.83	238	65	8.5C KK-TH-L240TRS
8.5C	71.44 X 123.83	298	65	8.5C KK-TH-L298
8.5C	71.44 X 123.83	350		8.5C KK-TH-L350
9C	71.44 X 168.28	245		9C KK-TH-245
9C	71.44 X 168.28	275	72	
9C	71.44 X 168.28	318	45	
9C	71.44 X 168.28	331	45	

**Astap
Midship stub
Zwischenwellenzapf
Embout palier**

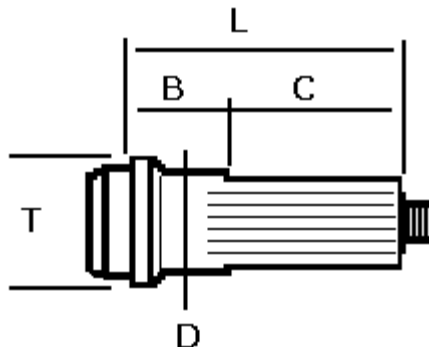

SERIE	A	D	**	L	T	B	C	PART NUMBER
4C	36.5 X 87.3	40	34.9 X 10	74	63.5 X 3.3	32	26	
5C	42.9 X 88.9	40	38.1 X 16	70	63.5 X 3.3	32	23	
6C	42.9 X 114.3	50	44.4 X 10	112	76.2 X 3.2	54	47	
6C	42.9 X 114.3	50	44.4 X 10	117	76.2 X 3.2	54	52	
6C	42.9 X 114.3	55	44.4 X 10	125.6	88.9 X 3.1	59	55.6	
6C	42.9 X 114.3	50	44.4 X 10	117	88.9 X 3.1	54	52	
6C	42.9 X 114.3	50	44.4 X 10	117	88.9 X 2.4	54	52	
6C	42.9 X 114.3	55	44.4 X 10	125.6	88.9 X 2.4	59	55.6	
6C	42.9 X 114.3	50	44.4 X 10	112	76.2 X 2.4	54	47	
6C	42.9 X 114.3	55	44.4 X 10	120.4	76.2 X 2.4	54	55.6	
6C	42.9 X 114.3	45	44.4 X 10	154	63.5 X 1.6	68	21	
6C	42.9 X 114.3	45	44.4 X 10	154	70 X 3	68	32	
6C	42.9 X 114.3	45	44.4 X 10	154	88.9 X 2.3	68	21	
6C	49.2 X 114.3	50	44.4 X 10	127	76.2 X 2.4	54	62	
7C	49.2 X 117.5	55	50.8 X 10	213	88.9 X 3.1	66	29	
7C	49.2 X 117.5	50.8	50.8 X 10	18	88.9 X 3.0	45	28	
7C	49.2 X 117.5	55	50.8 X 10	134	90 X 2.8	56	23	
7C	49.2 X 117.5	55	50.8 X 10	134	90 X 2.8	56	23	
7C	49.2 X 117.5	55	50.8 X 10	125.6	88.9 X 2.4	59	55.6	
9C	71.44 X 168.2	85	76.2 X 16	246.2	114.3 X 6.4	105	115	

** Vertanding / Splines / Verzahnung / Cannelures

SERIES MECHANICS



Vork inwendige vertanding
Yoke internal splines
Gabel Innenverzahnung
Fourche cannelures interieures

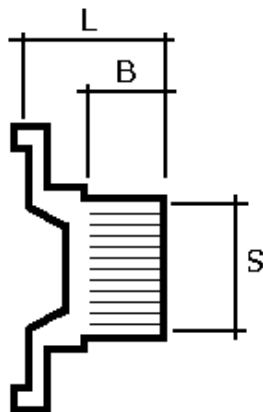

SERIE		B	S	L	PART NUMBER
4C	36.5 X 87.3	62	35 X 10	74.7	
5C	42.9 X 88.9	33	38.1 X 16	65	
6C	49.2 X 114.3	55	44.5 X 10	100	
7C	49.2 X 117.5	60	44.5 X 10	110	
7C	49.2 X 117.5	85	50.8 X 16	116	
9C	71.44 X 168.28	106	76.2 X 16	155	

SERIES MECHANICS

Vork met boring
Yoke with bore
Gabel mit Bohrung
Fourche avec alesage

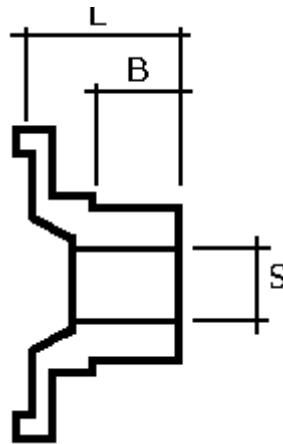

SERIE	B	S	L	PART NUMBER
2C	33.3 X 60			
3C	36.5 X 69.9			
4C	36.5 X 87.3			
5C	42.9 X 88.9			
6C	49.2 X 114.3			
7C	49.2 X 117.5			
7C	49.2 X 117.5			
9C	71.44 X 168.28			

SERIES MECHANICS

Verbindingsstuk
Coupling plate
Verbindungsstück
Plateau intermediare

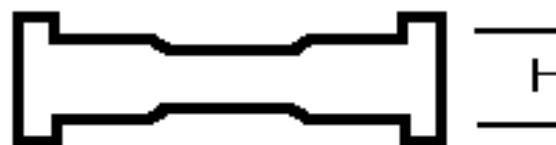

SERIE	H	PART NUMBER
2C	33.3 X 60	
3C	36.5 X 69.9	
4C	36.5 X 87.3	24 4C 6.445.190
5C	42.9 X 88.9	
6C	49.2 X 114.3	28 6C 63.376TH
7C	49.2 X 117.5	44.6 7C 63.225/5-TH
8C	49.2 X 174.6	
8.5C	71.44 X 123.83	
9C	71.44 X 168.28	62 9C 10543J
9C	71.44 X 168.28	46.8 9C 63.4.20-TH

SERIES MECHANICS

Adapter flens
Adapter flange
Adapter Flansch
Machoire adapteure

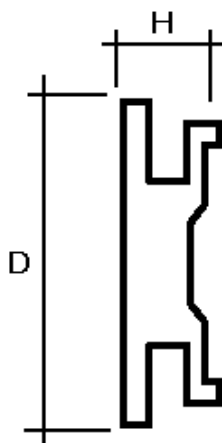

SERIE		D	H	PART NUMBER
2C	33.3 X 60			
3C	36.5 X 69.9			
4C	36.5 X 87.3	100		4C 6.445.100
5C	42.9 X 88.9	120	36	5C 6.555.100
6C	42.9 X 114.3	120	46	6C 6.666.100
7C	49.2 X 117.5			
8C	49.2 X 174.6	180	68	8C 6.888.100
8.5C	71.44 X 123.83			
9C	71.44 X 168.28	228	70	9C 6.999.100



OPHANGLAGERS CENTRE BEARINGS ZWISCHENWELLENLAGERS PALIERS

Model 1

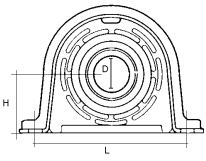

Model 2

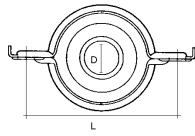

Model 3

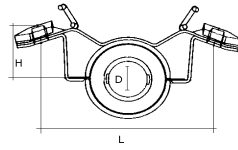

Model 4

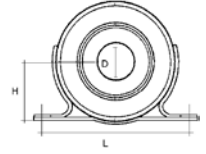
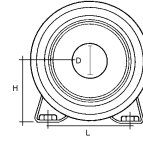

Model 6

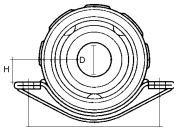

Model 7

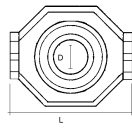

Model 8

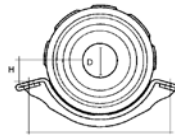

Model 9

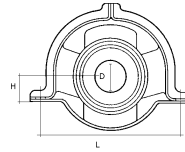

Model 10

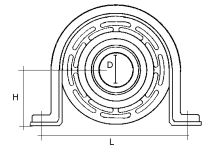

Model 11

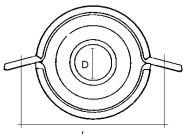

Model 12

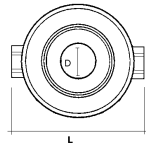

Model 13

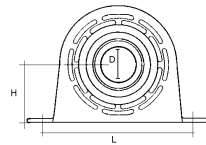

Model 14

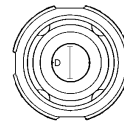

Model 15

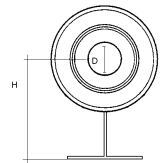

Model 16

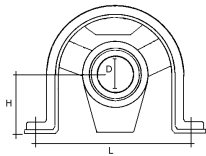

Model 17

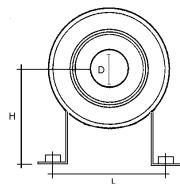

Model 18

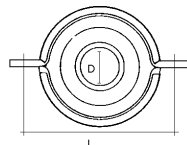

Model 19

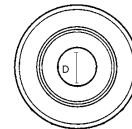

Model 20

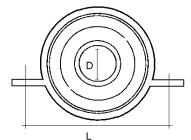

Model 21

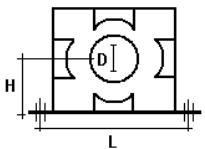

Model 22

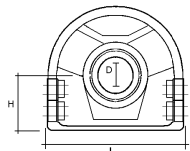

Model 23

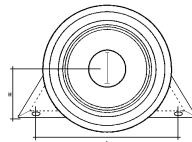

Model 24

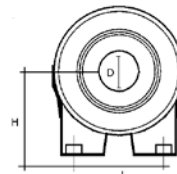

Model 25

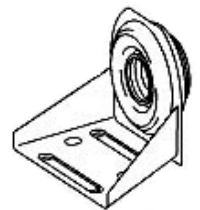

Model 26

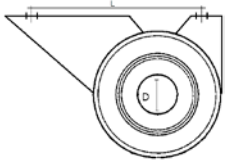

Model 27

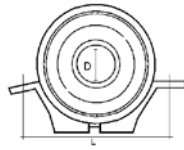

Model 28

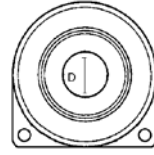

Model 29

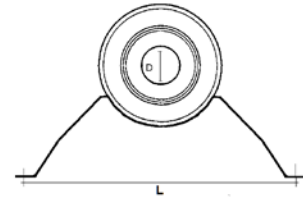

Model 30

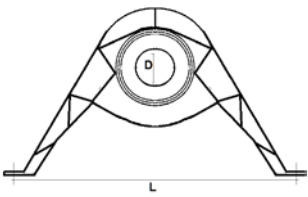

Model 31

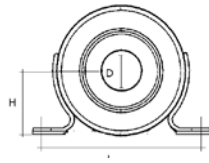

Model 32

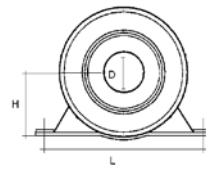

Model 33

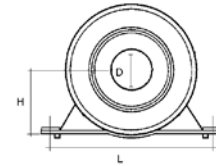

Model 34

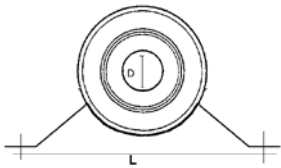

Model 35

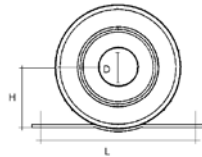

Model 36

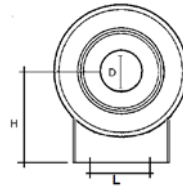

Model 37

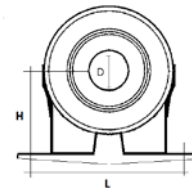

Model 38

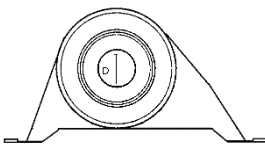

Model 39

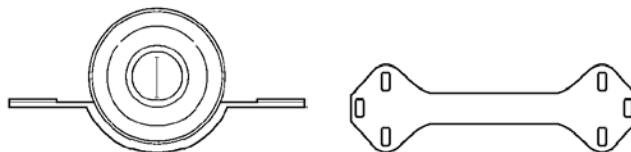

Model 40



**OPHANGLAGER
CENTRE BEARING
ZWISCHENWELLEN LAGER
PALIER**



D	L	H	**	FIG		BAKKEREN NUMBER
25	75		12	24	VOLVO V70	BD BRG V3.D
25	76	54		4	FIAT	BD BRG. FT01
25	160		12	18	TOYOTA	RAV 4
25	163	16	15	20	MAZDA	B2200
25	168		12	18	TOYOTA RAV4	BD BRG MAZ5.D
25	174		13	18	HONDA	BD BRG T8.D
28	163	19	16	18	MAZDA	B2500
28	179		16	18	TUCSON/SPORTAGE	BD BRG H1
30		93	17	15	1310 CHEVROLET	DANA 210527X
30	-	-	16	19	NISSAN	37321 W1025
30	47	80	16	36	SSANG YOUNG	REXTON
30	59			24	VOLVO	VOLVO XC 90
30	68	70	20	24	VW TOUAREG	BD BRG MAZ8.D
30	68	70	20	24	VW TOUAREG OEM	OEM
30	75			4	VOLVO	VOLVO XC 90
30	76	64	13	4	JAGUAR/SHERPA	FREIGHT ROVER
30	93			26	VOLVO	VOLVO XC 90
30	94	101	16	17	ISUZU	BD BRG V4
30	100	60	14	25	MB ML SERIES	163 410 00 10
30	110	64	13	28	BEDFORD CF VAN	BD BRG V9.D
30	119		13	6		191 521 350
30	123		13	6	C-KLASSE /CROSSFIRE	BD 1264100181
30	125		13	6	BMW 3 SERIE	E21 26111206502
30	128		16	37	ALFA SPIDER	BD 2024100281
30	130		13	6	RENAULT KANGOO	BD BRG B1.D
30	130	53	13	5	BMW 7 SERIE	E32 26121226723
30	130	57	13	31	BMW X5	BD BRG B3
30	130		15	31	LANDROVER DISCOVERY	OEM
30	130		15	31	LANDROVER DISCOVERY	BD BRG B35.D
30	130/150		15	18	ALFA	ROME0
30	130		15.5	35	AUDI A5	4D0521113
30	131		13	8	MB	1234101081
30	135		13	11	VW/LT	2935211351
30	138	60	15	5	FIAT PAND NEW TYPE	BD BRG AR3.D
30	138	63.5	13	5	FREELANDER	TOQ000040
30	140	63	13	5	BMW	26 12 1 225 152
30	140		13	11	FORD TRANSIT	BD BRG F8.D
30	144			18	LEYLAND	BD BRG B2
30	144	63.3	13	5	FORD	95VB4826AA
30	146.5		13	6	TOYOTA HI LUX	BD BRG L1.D
30	148	40	13	10	MB VITO REAR	4474103300
30	148	43	13	10	MB VITO REAR	4474103600
30	148	54	13	10	MB VITO REAR	4473103400
30	148		13	6	MB VITO FRONT	6394100081
30	148		13	6	MB VITO FRONT OEM	6394100081
30	148	70	13	1	MB VITO REAR	6394100281
30	148	70	13	1	MB VITO REAR OEM	6394100281
30	148	61	13	17	VW T5	BD BRG VITO2.D
30	149	49	16	1	FORD/CHRYSLER	BD BRG VITO1
30	150		13	6	TOYOTA	37230 35070
30	150		13	20	TOYOTA	BD BRG T5.2
30	151		15	27	AUDI Q7	BD BRG T5.D
30	156	26	16	9	MB	3094101122
30	160		13	18	MB ML	BD BRG T7.D
30	160		13	30	BMW	26121226731 / 26121229683
30	160		13	33	BMW	26103413996
30	160		13	32	BMW 5/6 SERIE OEM	26121229492
30	160		13	32	BMW 5/6 SERIE	26121229492
30	160		13	20	BMW 1/3 SERIE	26127526631
30	160		13	32	BMW X3	2167521855
30	160	61	16	18	MITSUBISHI	MR580647/MR580648
30	160		16	18	HYUNDAI STAREX	BD BRG B31.D
						BD BRG B36.D
						BD BRGMIT-5.D
						BD BRG HYU1.D

**Breedte, Width, Breite, Largeur

**OPHANGLAGER
CENTRE BEARING
ZWISCHENWELLEN LAGER
PALIER**



D	L	H	**	FIG		BAKKEREN NUMBER
30	162	97	13	17	VW T5	BD BRG T5.1
30	163.5		16	2	mitsubishi	MB 154199/000815 BD BRGMIT-1.D
30	163.5		13	2	TOYOTA	BD BRG T2.D
30	163.5		13	2	TOYOTA	OEM BD BRGT2
30	168		15	1	IVECO DAILY	OEM BD 42569349
30	170		12	31	VW AMAROK	BD BRG AMA.D
30	187	39	15	35	AUDI S8/A6	4D0521113G
30	190		13	20	CHEVROLET CAPTIVA	BD BRG C1.D
30	205 / 265	0	13	39	MB VITO	FRONT BD BRG VITO8.D
30	205 / 265	-/ 15	13	39	MB VITO	FRONT BD BRG VITO9.D
30	208		13	38	MB	E KLASSE BD 2104101681
30	220	50	13	40	ALFA BRERA REAR	BS 1.748.500
30	220	60	13	40	ALFA BRERA FRONT	BS 1.748.505
30	230		13	3	TOYOTA	37230 35080 BD BRG T1.D
30	227		13	34	AUDI	QUATTRO BD BRG A3.D
30	227	102		29	AUDI A6/S8	BD BRG A8.D
30	227	116		29	AUDI	BD BRG A9.D
30	229	75	15	29	AUDI	BD BRG A2.D
30	230		13	3	TOYOTA	OEM BD BRG T1
30	240	75	15	29	AUDI	BD BRG A1.D
30	241	105	15	29	AUDI/VW	4A0521101B BD BRG A7.D
30	403		13	30	VW TIGUAN	OEM BD 2153124300085
30	403		13	30	VW TIGUAN	
31.75	150		25	1	DANA	DANA 211431X BS 1.748.870
32	148		13	1	MB VITO REAR	OEM BD BRG VITO3
32	148		13	1	MB VITO REAR	BD BRG VITO 3.D
32	148		13	6	MB VITO FRONT	BD BRG VITO 4
35	135		13	27	VW TOUAREG	BD TOUAREG
35	144		14	5	FORD	BS 1.748.890D
35	155		20	9	MB	3104100822 BD 3094101222D
35	160		20	12	MB 805	460410222 BD 460410222D
35	160		14	32	BMW 5/6 SERIE	26127521856 BD BRG B34.D
35	160		13	33	BMW E46	26122282496 BD BRG B37.D
35	168	57	17	1		BS 1.748.900D
35	168	57	17	1		OEM QUAL BS 1.748.900
35	168	57	17	1	OEM	210090-1X BS 1.748.910
35	168	57	27	1	1310/1350	DANA 210090-1X BS 1.748.910D
35	168	57	25	1	IVECO	BS 1.748.915D
35	168	57	25	21	CHEVY	SP N217042
40	38		15	24	CADDILAC	BS 1.748.500D
40	157	61	18	1	ISUZU	BS 04018.01.02
40	168	63.5	27	1	1410/1510	BS 1.748.940D
40	168	63.5	27	1	1410/1510	OEM BS 1.748.940
40	168	63	18	1	IVECO 2025	93160223 BS 93160233D
40	168	63	18	1	IVECO 2025	OEM 93160223
40	168	57	22	1	IVECO	4253 5254 BS 1.748.930D
40	168	57	22	1	IVECO /OEM	BS 1.748.930
40	168	57	22	1	IVECO/OEM	HIGH PERFORMANCE BS 1.748.930HP
40	168	57	22	1	IVECO /OEM	2014>> BS 1.748.935
40	168	57	22	1	IVECO	BS 1.748.935D
40	168	60	18	1	COMPACT DAF/IVECO	42535254/42554407 BD 6.824.495D
40	171	85	17	1	mitsubishi CANTER	171.18 BD BRGMIT-4.D
40	194			1	SPRINTER 907 TYPE	OEM BD 9074106501
40	194	105	22	1	CRAFTER	OEM 2N0598351B BD BRG CR2
40	194	125	22	1	CRAFTER REAR	OEM BD BRG CR3
40	203	83	22	1	CRAFTER FRONT	OEM 2N0598351C BD BRG C1

** Breedte, Width, Breite, Largeur

**OPHANGLAGER
CENTRE BEARING
ZWISCHENWELLEN LAGER
PALIER**



D	L	H	**	FIG		BAKKEREN NUMBER
45	80	60	16	4	FREIGHT ROVER / OPEL FRONTERA	BS 1.768.907D
45	144	62	16	5	FORD TRANSIT	92VB4826BB BS 1.768.902D
45	160	97	19	22	MB ADJ. BRACKET	9704110012 BD 9704110012D
45	168	58	19	1	2020 NISSAN / RVI	5001857958 BD 6.824.500
45	168	58	19	13	DAILY TURBO	93156460 BS 93156460D
45	168	58	19	13	DAILY SOLID	BS 93156460SOL
45	168	69	27	1	RENAULT MASTER	5000821936 BS 1.768.906D
45	190		23	12	MB ROUND BRACKET	3814101522 BD 3814101522D
45	193.5	69	19	1	1510	4253 6523 BS 1.768.900D
45	193.5	69	27	1	1610	93158251 BS 1.768.910D
45	193.5	69	27	1	1610	OEM BS 1.768.910
45	193.5	69	19	1	VOLVO FH 2030	VO 7.758.500D
45	193.5	69	19	1	VOLVO FH 2030	OEM VO 7.758.500
45	194	69	19	10	MB 207/307	6014101610 BD 6014101210D
45	194	72	19	16	MB SPRINTER	9014100312 BD 9014110312D
45	194	72	19	16	MB SPRINTER OEM	OEM
45	194	73	19	13	MB SPRINTER	REINFORCED BRACKET
45	200	70	19	1		81394006089 BD 81394006089D
47	194	68	21	13	MB SPRINTER OEM	BD 9064100181
47	194	68	21	13	MB SPRINTER	9064100181 BD 9064100181D
47	194	73	21	13	MB SPRINTER OEM	9064100281 BD 9064100281
47	194	73	21	13	MB SPRINTER	9064100081 / 9064100281 BD 9064100281D
49.2			58,7	1	CATERPILLAR	BS CATERP1
50	194	71	30	1		BS 1.778.900D
50	194	71	20	1	1710 / IVECO	0476 5836 BS 1.778.910D
51	194	71	19	1	BEDFORD	BS 7080.5001
55	168	65	18	1	IVECO 2025	42532291 BS 93156537D
55	168	68	18	1	IVECO 2025	OEM BS 93156537
55	190		25	12	ROUND BRACKET	3854101722 BD 3854101722D
55	190		21	22	MB ADJ. BRACKET	9734100022 BD 9734110012D
55	193.5	71	18	1	1710 / DAF	211440-1X / 1298157 BS 1.778.955D
55	193.5		22	1	DAF	BD 1409235
55	200	71	36.6	1	DAF	102203 OEM BD 102203
55	200	72	36.6	1	DAF	102203 BD 102203D
55	193.5	72	18	1	DAF/IVECO 2040	
55	200	71	18	1	DAF 2040/2045	1298157 / 1252249 OEM BD 6.874.520
55	200	71	18	1	DAF 2045/2045	1298157 / 1252249 BD 6.874.520D
55	200	71	18	1	IVECO 2040	
55	220	90	22	1	MAN 2040	BD 6.874.525

**Breedte, Width, Breite, Largeur

**OPHANGLAGER
CENTRE BEARING
ZWISCHENWELLEN LAGER
PALIER**



D	L	H	**	FIG			BAKKEREN NUMBER
60	190	96	22	22	MB ADJ. BRACKET	6544110012	BD 6544110012D
60	193	69	18	1	IVECO 2030 / 2035	42532295 OEM	BD 6.844.500
60	193	69	18	1	IVECO 2030 / 2035	42532295	BD 6.844.500D
60	193	69	18	1	IVECO 2030 / 2035 OEM		
60	193	69	22	1	DAF 2030/2035	OEM	BD 6.844.505
60	193	69	22	1	DAF 2030/2035		BD 6.844.505D
60	198	79	30	1	VOLVO NK300/400	1696389	VO 7.778.500D
60	200	81	36.6	1	1800 STANDARD		BS 1.788.900D
60	200		36	1	REINFORCED	EVOBUS	BS 1.788.905D.VST
60	220	86	36	1	1800	210661-1X	BS 1.788.910D
60	247		25	12	MB ROUND BRACKET/ATEGO	3894100122	BD 3894100122D
60			22	14	SCANIA P300/400/500/600	1387764	SC 8.788.000NT.D
60			26	14	SCANIA (SERVICE FREE)	1403663	SC 8.788.000SFL.D
60			22	14	SCANIA P40/50	294270	SC 8.788.000D
62	187	69	64	1	CATERPILLAR		BS CATERP2
65	194	74	18	1	MAN	81394106028	BD 81394106028D
65	194	74	18	1	MAN OEM	81394106028	BD 81394106028
65	194	85	23	1	687.35 MONOTRON		BD 6.874.550
65	200	72	18	1	DAF OEM	1435557 / 1288120	BD 1435557
65	200	72	18	1	DAF ALTERNATIV	1435557 / 1288120	BD 1435557D
65	200	72	18	1	DAF REINFORCED	1435557 / 1288120	BD 1435557VST
65	200	72	19	1	IVECO	42534499	BD 6.874.500D
65	220	86	18	1	MAN		BD 81394106030D
65	220	86	18	1	MAN OEM		BD 81394106030
65	230	86	23	1	MAN GWB	81394106019 OEM	BD 81394106013
65	225	86	23	1	MAN	81394106019	BD 81394106013D
70	245		25	12	MB ROUND BRACKET	3954100022 / 3954100622	BD 3954100022D
70	190	96	20	22	MB ADJ. BRACKET/ACTROS	6564110012	BD 6564110012002D
70	220	87	20	1	1880	211070-1X	BS 1.798.900D
70	220	88	43	1	587.48	1288242	BD 4.788.900
70	220	88	43	1	587.48	1288242	BD 4.788.900D
70	220	90	19	1	2040 IVECO	4253 9442	BD 6613700100200
70	220	87	20	1	GWB/COMPACT OEM	OEM	BD 611370012709
70	220	87	20	1	GWB/COMPACT	4208 7542 IVECO / 701756 DAF/1235569	BD 611370012709D
70	220		20	1	IVECO ROUND HOLE	93190884	BD 93190884
70	198	79	20	1	VOLVO	263567	VO 7.788.500D
70	220	87	20	1	UPDATED 2060		VO 7.788.550
70	220	87	20	1	OPEN RUBBER		VO 7.788.560
70	220		26	1		VOLVO 21081150	VO 7.788.570
75	220	86	20	1	DAF OEM	1288231 / 1425157 / 1740904	BD 1288231
75	220	86	20	1	DAF ALTERNATIV	1288231 / 1425157 / 1740904	BD 1288231D
75	225	90	20	10	2040 IVECO/MAN	42538361	BD 6613750100030D
75	225	90	20	1	2040 IVECO/MAN	81394106020	BD 81394106020D
75	225	90	26	1	2040 / 2045 MAN/IVECO OEM	81394106032 OEM	BD 81394106032
75	225	90	26	1	2040 / 2045 MAN/IVECO		BD 81394106032D
75	225	90	26	1	2040 / 2045 MAN OEM	64 SHORE	81394106037
80	245		23	12	MB ACTROS	6594110112	BD 6594110112D
85	220	85	13	1	MAN 55 SHORE OEM	81394106023 / 6024	BD 81394106023
85	220	85	13	1	MAN / IVECO 70 SHORE OEM	81394106031	
85	220	85	13	10	MAN / IVECO		BD 81394106031D
85	220	90	26	1	MAN / IVECO OEM	OEM	BD 89394106034
85	220	90	26	1	MAN/IVECO		BD 89394106034D
90	258	100	90	1	TEREX		BD TEREX
100	194	68	13	23	MAN / IVECO OEM	81394106018 / 93192009	BD 812619510381
100	194	68	13	23	MAN / IVECO ALTERNATIV	81394106018 / 93192009	BD 812619510381D

**Breedte, Width, Breite, Largeur



**OPHANGLAGER FLENS
CENTRE BEARING FLANGE
ZWISCHENWELLEN FLANSCH
BRIDE PALIER**

&

**ASTAP
MIDSHIP STUB
ZWISCHENWELLEN ZAPF
EMBOUT PALIER**



**OPHANGLAGERFLENS
CENTRE BEARING FLANGE
ZWISCHENWELLEN FLANSCH
BRIDE PALIER**



Fig 1

Fig 2

Fig 3

Fig 4

Fig 5

Fig 6

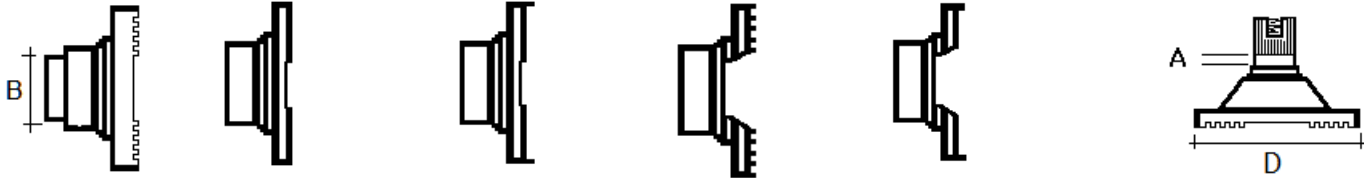

A	B	D		FIG	PART NUMBER
35		100	6 X 8		BS 1.837.100
45		122	4 X 11	4	BD 4.882.100
55		150	4 X 13	MB	BD 6504100030
55		150	8 X 12	MB	BD 3854110045
60		150	4 X 15	MB	BD 6544100030
60		180	4 X 15	DAF	BD 4.882.200
60		180	10 X 16	DAF	BD 4.882.210
65		150	4 X 13	MAN	BD 81391150209
	65	150	4 X 13	DAF KLEIN	BD 6.862.410
	65	180	4 X 15	DAF KLEIN	BD 6.872.410
70		180	4 X 15	MB	BD 6454100030
70		180	4 X 15	2055/2060	BD 6.882.200
70		180	4 X 15	587.48	BD 4.882.570
	75	180	4 X 15	DAF / KLEIN	BD 6.882.410

**ASTAP
MIDSHIP STUB
ZWISCHENWELLEN ZAPF
EMBOUIT PALIER**

Fig 1

Fig 2

Fig 3

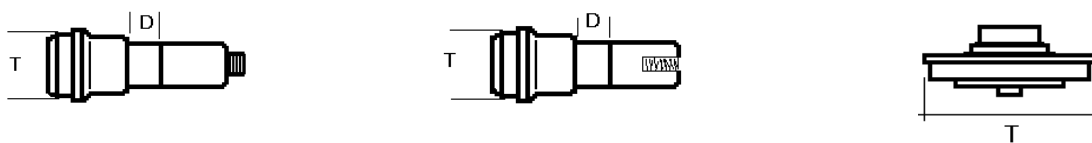

D	T		FIG	PART NUMBER
35 X	27	63.5 x 1.6	1	BS 1.739.130
35 X	27	70 X 2	1	BS 1.739.135
45 X	19	90 X 3	1	BD 4.769.500
55 X	25	90 X 4	MB	BD 3854110202
55 X	25	90 X 4	MB	BD 4.769.550
60 X	25	100 X 5	MB	BD 4.779.500
60 X	36	100 X 6	DAF	BD 4.789.500
55***	65x18	85 X 5	DAF KLEIN	BD 6.759.000
55***	65x18	120 X 3	DAF KLEIN	BD 6.769.000
55***	65x18	120 X 5	DAF KLEIN	BD 6.779.000
55***	65x18	120 X 4	DAF KLEIN	BD 6.779.500
60***	75x20	120 X 6	DAF KLEIN	BD 6.789.000
70		120 x 6	2055	BD 6.882.201
70		130 x 6	2060	BD 6.882.202



ASTAP + FLENS
MIDSHIP STUB + FLANGE
ZWISCHENZAPF + FLANSCH
EMBOUT PALIER + BRIDE



**ASTAP + FLENS
MIDSHIP STUB + FLANGE
ZWISCHENWELLENZAPF + FLANSCH
EMBOUT PALIER + BRIDE**

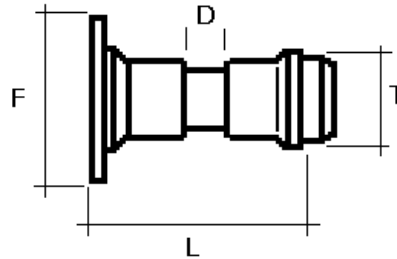

D	F	T	L	PART NUMBER	
35 X 27	1310	96.8/4X9.7	2 1/2" X 0.064	115	BS 1.738.500
35 X 27	1310	96.8/4X9.7	70 X 1.5	115	BS 1.738.580
35 X 17	1410	116/4X12.2	76.2 X 2.4	120	BS 1.748.500*
35 X 27		120/BLANK	76.2 X 2.4	120	BS 1.748.119
35 X 27		120/8X10	76.2 X 2.4	120	BS 1.748.120
35		120/8X10	76.2 X 2.4		32 splines + nut M27
40 X 27	1480	1480/4X12.7	88.9 X 2.1	113	908051-S
45 X 27	1550	1550/4X12.7	88.9 X 2.4	111	918286-S
45 X 27	1610	174/8X9.8	88.9 X 2.4	122	914306-S
45 X 27	SPL 90	174/8X9.8	90 X 3	114	090CS21003-S
45 X 27	1610	174/8X9.8	88.9 X 3.4	128	913798-S
45 X 18	ELBE	120/8X10	70 X 4	125	BD 3.113.120
45 X 27		150/8X12	88.9 X 3.4	133	918326-S
45 X 27	SPL 90	150/8X12	90 X 3	114	090CS21002-S
45 X 27		150/8X12	88.9 X 3.4	133	914423-S
45 X 27		120/8X10	70 X 4	125	BD 3.768.500
45 X 27		120/8X10	70 X 3		BD 4.757.601
50 X 30	1710	203/8X9.8	101.6 X 3.4	150	918899-S
60 X 36		180/8X16	103.9 X 4.6	164	915291-S
60 X 36		180/8X16	114.3 X 6.6	168	915193-S
60 X 36	MAN	180/10X16	110 X 6	180	BD 4.789.620
60 X 36		203/12 X 11.1	103.9 X 4.6	156	913848-S
60 X 36	1810	203/12X11.1	114.3 X 6.6	159	BS 915439-S
65 X 18	DAF	150/4X13	85 X 5	147	
65 X 18	IVECO	150/4X13	120 X 3	132	
65 X 18	DAF	150/4X13	120 X 3	147	
65 X 18	DAF	180/4X15	120 X 3	152	
65 X 18	DAF	180/4X15	120 X 4	152	
65 X 18	IVECO	180/4X15	120 X 4	132	
65 X 18	DAF	180/4X15	120 X 5	152	
70 X	587.48	180/4X15	140 X 5		BD 4.788.525
75 X 20	DAF	180/4X15	120 X 6	182	BD 4.788.550
75 X 20	IVECO	180/4X15	120 X 6	182	



SPECIALS



SPECIALS

Schuifstuk
Sleeve yoke
Schiebestuck
Machoire a coulisse

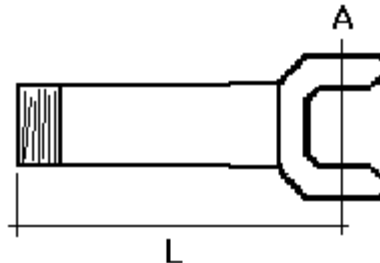

A	L		PART NUMBER
23.8 X 35.4	140		N10-3-18KX
28 X 80	240	DAIHATSU	BD 2707283700000
27.4 X 50.8	175		SP N2-3-7260KX
28.6 X 60.1	190		SP N3R-3-9170KX

SPECIALS

Spiebaanstuk
Slip stub
keilwelle
Machoire embout

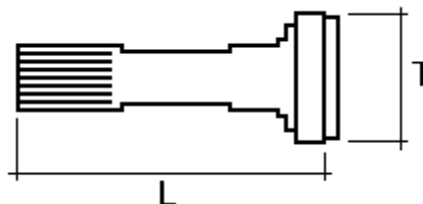

A	L	T		PART NUMBER
23.8 X 35.4 CI	152	2"X.83/50X2		N2-40-1741
28 X 80	218	65X2.5	DAIHATSU	BD 2707281200000
27.4 X 50.8 CI	169	2.5"X.65/63.5X1.6		N2-40-1251
28.6 X 60.1 CI	225	2.75"X.65/70X1.6		SP N2-53-9170-2
28.6 X 60.1 CI	228	3.5" X .83/90X2		N2-40-2091
28.6 X 60.1	171	3.5" X .83	LA=85	SP N2-40-1531

SPECIALS



Schuif en Spie
Sleeve and stub
Verschiebung
Ensemble coulissant



FIG1

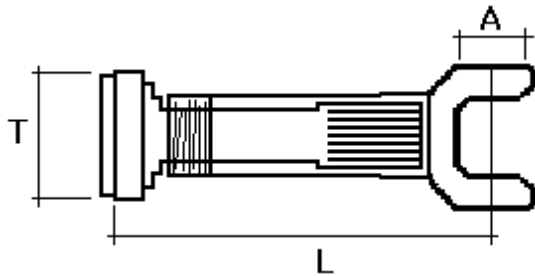
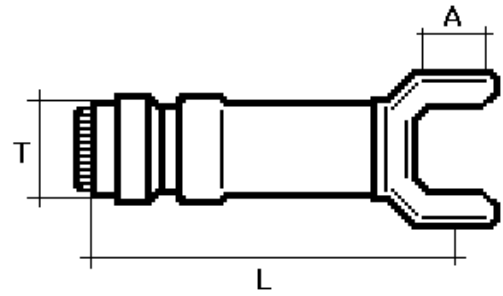

FIG 2



A	L	T	LA	FIG	PART NUMBER
20 X 47	172	40 X 2	80	2	BD 3.009.000
26 X 69.8	197	50 X 2	45	1 MB	BD 3.090.000
29 X 49 CI	225	70 X 4	55	1 TOYOTA	BS 37302.37321
32 X 61 CI	198	70 X 4	60	1 TOYOTA	BS 37301.6001
34 X 89	235	52 X 4	60	1 UNIMOG	BD 3.489.900
38 X 89	240	52 X 4	90	2 UNIMOG	BD 3.389.000

SPECIALS

Iasvork
Weld yoke
Schweisszapf
Machoire a embout

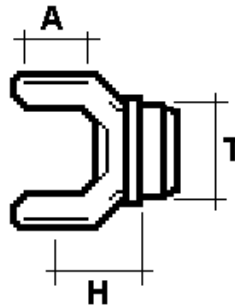

A	H	T	PART NUMBER
20 X 47	40	40 X 2	BD 2.840.000
23.8 X 35.4 CI	45	2"X.083/50X2	10-1005
27.4 X 50.8 CI	43	2.5" X .65/ 63.5X1.6	2405863
28 X 80	49	65X1.5	DAIHATSU
28.6 X 60.1 CI	45	2.75"X.65/70X1.6	SP N3R-28-307
28.6 X 60.1 CI	43	3.5"X.83/90X2	SP N3R-28-427
29 X 49 CI	55	70 X 4	TOYOTA
32 X 61 CI	50	70 X 4	TOYOTA
34 X 89	50	52 X 4	UNIMOG
38 X 89	70	52 X 4	UNIMOG

SPECIALS

Flens
Flange
Flanschmitnehmer
Machoire a bride

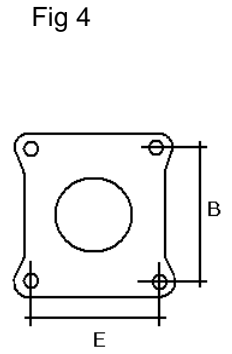
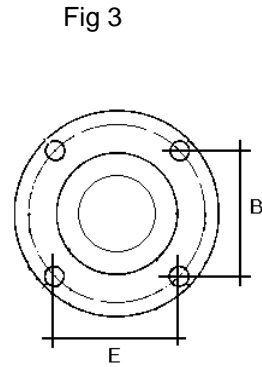
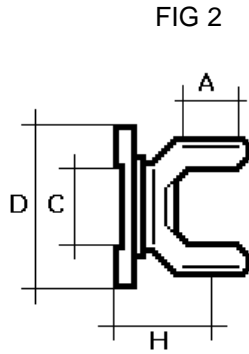
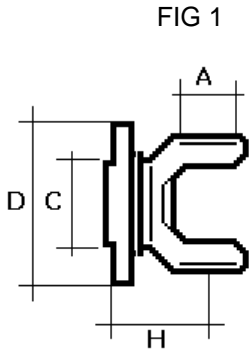
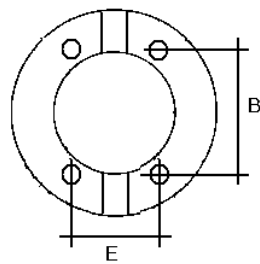
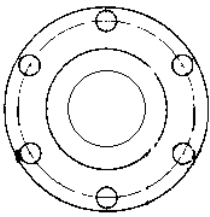

FIG 5

FIG 6



A	D	H	C	B	E	FIG	PART NUMBER
20 X 47	65 / 4X6	32				3	BD 2.833.000
27.4X50.8 CI	4X8.7	43	57F	-	-	3/2	10-1022
28.6 X 60.1 CI	4X11.1	43	79F	76	76	3/2	SP N3R-2-8268
29 X 49 CI	4X8.4	35	46M	64	56	4/1	TOYOTA BS 37315.30011
29 X 49 CI	4X10.2	43	46M	60	60	4/1	TOYOTA BS 37315.35040
29 X 49 CI	4		46M	66	66	4/1	TOYOTA BS 37315.00000
32 X 61	4X11.8	42	46	68	60	4/1	TOYOTA BS 37315.36010
34 X 89	100/4X10.5	48	67	68	40	6/2	UNIMOG BD 3.832.510
34 X 89	100/4X10.5	48	50	68	40	6/2	UNIMOG BD 3.832.500
38 X 89	100/4X10.5	48	50	68	40	6/2	UNIMOG BD 3.852.150
38 X 89	100/4X10.5	48	67	68	40	6/2	UNIMOG

SPECIALS

Versnellingsbak vork
Transmission slip yoke
Gabel fur Gebtriebe
Machoire boit a vitesse

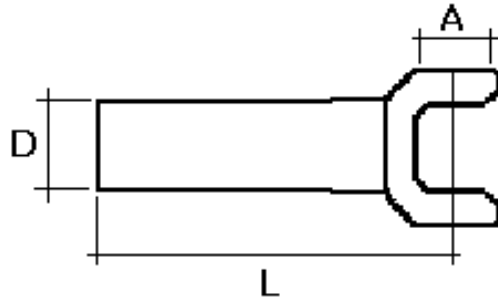

A	L	D	X		PART NUMBER
23.8 X 61.3	150	34.93	25X28.2X 24	CB / FORD	BS 1.729.325
23.8 X 61.3	135	30.1	20X24X22.8		BS 1.729.326
23.8 X 61.3	149	32.9	10	FORD CAPRI	BS 1.729.327
27 X 61.9	153	34.93	22X25.35X22.23	CB / MAZDA	SP N2-3-0686X
27 X 61.9	153	34.93	24X25.53X23.14	CB / NISSAN	N2-3-1224X
27 X 61.9	120	34.93	24X25.53X23.14	CB / NISSAN	N2-3-1224-1X
27 X 61.9	153	37.97	21X27.99X25.60	FS / TOYOTA	N2-3-2321X
27 X 74.5	155	34.93	25X28.2X24	FS / FORD	BS 1402.1379
27 X 74.5	154	32.9	10X25.4		31300300400
27 X 74.5	139.7	38.116	27 x 30.1	OPEL GETRAG	SP N4758
27 X 81.75	139	38.1	27X29.76	FS	SP N2-3-6081X
27 X 81.75	191	47.63	32X35.48X33.25	CB	N2-3-9131X
27 X 81.75	191	47.63	32X35.48X33.25	FS	N2-3-9161X
27 X 81.75	205	47.63	32X35.48X33.25	FS	N2-3-9101X
27.4 X 50.8	204	42.7	29X33.32X3076		SP N2603-30
28.6 X 60.1 CI	175	39.70	25X29.36X26.49	FS	2852323
28.6 X 60.1 CI	204	42.80	30X33.32X30.76	CB	2883575
28.6 X 60.1 CI	139	38.1	27X29.87X27.99	FS	N3R-3-6081X
28.6 X 60.1 CI	191	47.63	32X35.48X33.25	CB	N3R-3-9131X
28.6 X 60.1 CI	191	47.63	32X35.48X33.25	FS	N3R-3-9161X
28.6 X 60.1 CI	205	47.63	32X35.48X33.25	FS	N3R-3-9101X
30.2 X 92	203	47.63	32X35.48X33.25		BS 1.739.900
42 X 104.5	132		26X35X1.25		BD 3.587.15132

FS= FULLY SPLINED.
CB= COUNTER BORE.

SPECIALS

Dubbelgecentreerde koppeling Double centred joint Doppelt zentriertes Gelenk Joint double centré

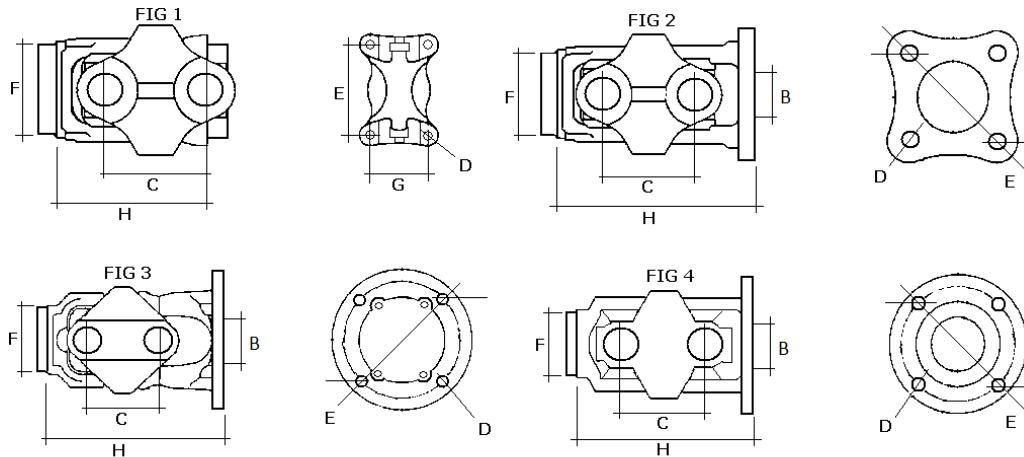

A	B	H	C	F	E	G	D	FIG	PART NUMBER	
27 X 61.9	-	-	102	68	60.3	59.5	3.81	.313-24UNF	1	SP N912442
27 X 61.9	-	-	102	68	44.8	59.5	3.81	.313-24UNF	1	SP N914983
27 X 81.75	-	-		68	25.5				1	SP N900000
27 X 81.75	-	-	104	68	44.8	59.5	3.81	.313-24UNF	1	SP N912777
27 X 81.75	-	-	105	68	59.5	59.5	3.81	.313-24UNF	1	SP N912747
27 X 81.75			165	68	44.8	108	-	-	3	SP N912286
27 X 81.75			143	68	72	76	-	4X3/89***	2	SP N913599
27 X 81.75	1310	60M	178	75	58.7	79.37	-	4X9.6	4	
27 X 81.75		60M	178	75	58.7	79.37	-	4X10/52.9x52.9	4	Landrover
27 X 81.75	1410	70M	178	75	58.7	95.27	-	4X12/61x73	4	BS 1.631.600
27 X 81.75	90	47F	178	75	58.7	74	-	4X8	4	
27 X 81.75	100	57F	178	75	58.7	84	-	6X8	4	
27 X 81.75	100	45M	178	75	58.7	84.71	-	4X8/10	4	Suzuki Jimmy
27 X 81.75	100	57	178	75	58.7	84	-	8X8	4	Mercedes
27 X 81.75	120	75M	178	75	58.7	101.50	-	8X10	4	
27 X 81.75	120	75M	178	75	58.7	101.50	-	8X10	4	
27 X 81.75	120	65	178	75	58.7	94.92	-	4X12/67X67	4	Nissan patrol
27 X 81.75	105	46m	178	75	58.7	84.85	-	4X10.2/60/60	4	Toyota
27 X 81.75	120	46M	178	75	58.7	blank-	-	Blank	4	Toyota
28.6 X 54CI	110	46M	178	75	58.7	93.34	-	4X10.3/66x66	4	Toyota
29 X 49CI	110	46M				84.85	-	4X10.3/60x60	4	Toyota
29 X 49CI	110	46M	168	78	58.7	91	-	4X10.3/68.5x60	2	Toyota
29 X 49CI	110	46M	168	78	58.7	93.18	-	4X10.3/70x61.5	2	Toyota
27 X 81.75	135	65	188	75	58.7	108	-	4X13	4	Nissan patrol
27 X 81.75	115	65	178	75	58.7	90	-	4X10.2/58x69	4	Mitsubishi

*** met draad / threaded / mit Gewinde / fileté

SPECIALS



Dubbelgecentreerde koppeling Double centred joint Doppelt zentriertes Gelenk Joint double centré

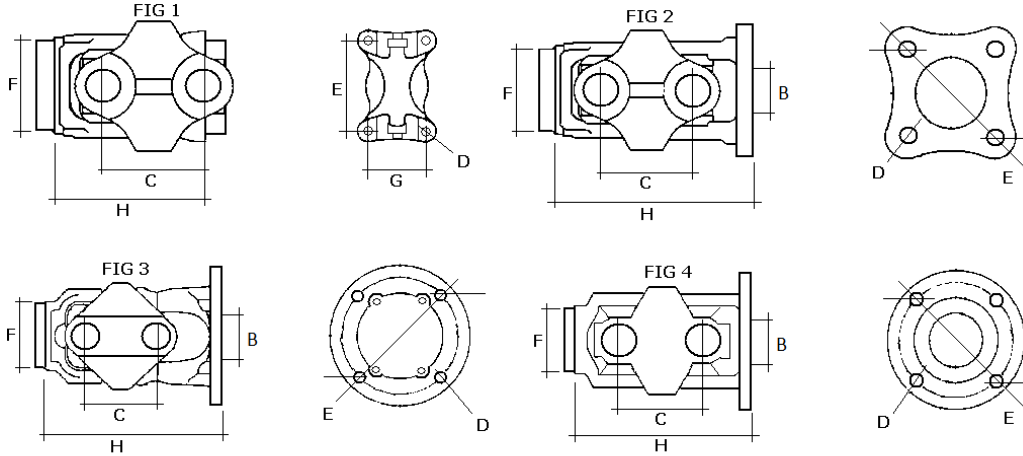

A	B	H	C	F	E	G	D	FIG	PART NUMBER
27 X 81.75	116	70M	145	94	58.7	114	-	4X10/67x67	Mercedes ML OE
27 X 81.75	116	70M	145	94	58.7	114	-	4X10/67/67	Alternative
27 X 81.75	116	50.8F	145	68	59.5	89	-	4X12.1	Ssang young
27 X 92	-	-	105	70	44.8	73	3.81	.313-24UNF	
27 X 92	-	-	105	70	59.5	73	3.81	.313-24UNF	
27 X 92	-	-	105	70	73	73	3.81	.313-24UNF	
28.6 X 60.1CI	125	79F	167	82	50.8	108	-		
28.6 X 60.1CI	121	79f	175					4X11.2/68/75	
27 X 81.75								4X10/67X67	Discovery
28.6 X 54 CI		65M	167	78	58.7	95	-	4X10/67X67	Discovery
29 X 49CI		46M				84.85		4x10.3/60/60	Toyota
30 X 83	120	75F	173		50X3			8X8	ELBE 110
30.2 X 92								4X10/67X67	Discovery
30.2 X 92	1350	69M				-			
30.2 X 92	1350	69M				95.27		4X11.1	1410 flange
30.2 X 92	1350	79.2	151	73	63.5X.095	108		4X11.7	
30.2 X 106.4	1410	79.2	186	89	63.5X.120	108		4X11.7	
34.9 X 106.4	120	75F	236		90X3	101.50	-	8X10	lube
34.9 X 106.4	120	75F	236		90X3	101.50		8X10	Service free
34.9 X 106.4	150	90F	234		90X3	130	-	8X12	Service free
48 X 116.5	150	90F	262	115	85X5	130	-	8X12	
48 X 116.5	150KV	-	265		85X5	130	-	4X13	
48 X 116.5	165	95F	262	115	85X5	140	-	8X16	
48 X 116.5	174	168M	262	115	85X5	155	-	8X10	
48 X 116.5	6C	-			85X5	-	-		D58720-HK-174S
48 X 126	150	KV			90X4			4X13	
48 X 126	150	90F	265	115	90X4	130	-	8X12	
48 X 126	174	168M	265	115	90X4	155	-	8X9.7	
48 X 126	180	110F	265	115	90X4	155	-	8X14	
57 X 144	180	110F	320	140	100X6	155	-	8X14	
57 X 144	180	110F	320	140	100X6	155	-	8X16	
57 X 144	180	110F	320	140	100X6	155	-	10X16	
57 X 152	180	110F	314	140	110X6	155	-	10X16	
57 X 152	180	110F	314	140	110X6	155	-	8X14	
57 X 152	155							4X15	

*** met draad / threaded / mit Gewinde /filetée

SPECIALS

Flexibele tussenschijf
Flexible coupling
Flexibele Kupplung
Disque flexible

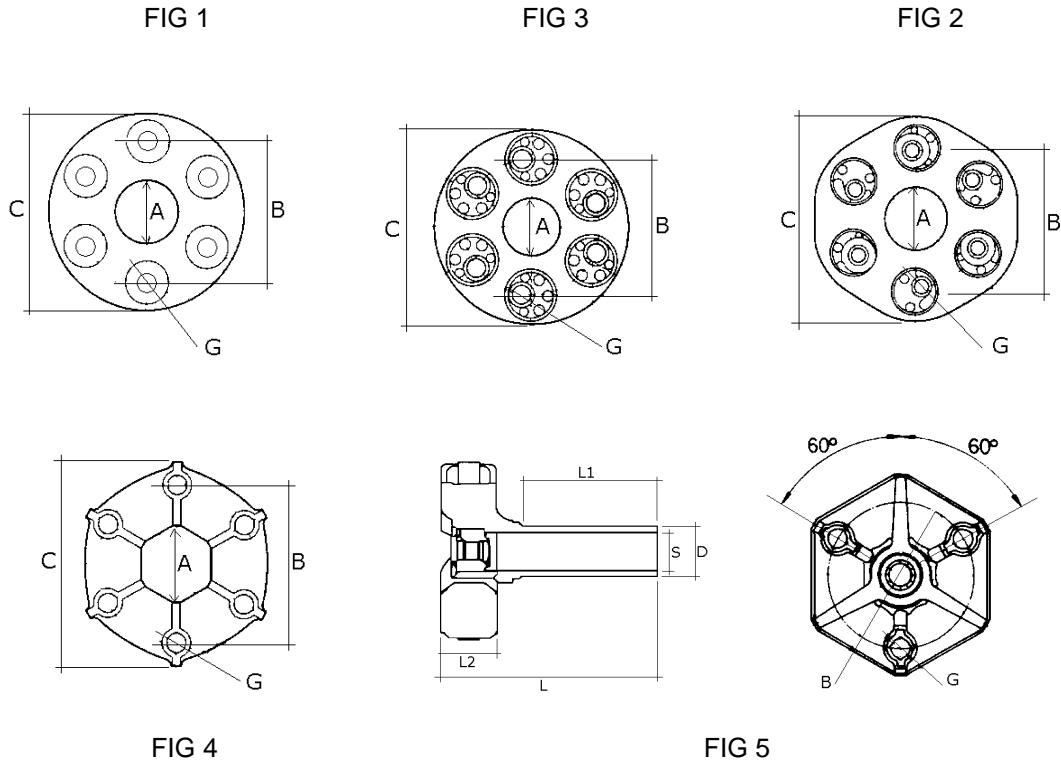

REF	FIG	A	B	C	**	L	L1	L2	D	G	S	
41142700901	1	-	93-	-	-	158	99	39	30.17	3X12.1	20	FORD
41142700902	1	-	93	-	-	158	99	39	34.93	3X12.1	25	FORD
41142800100	2	-	100	-	-	-	-	-	35	6X12.1	-	FIAT
BD R/C BMW1	4	38	76	107	38	-	-	-	-	8X10.2	-	BMW 26111106113
BD R/C BMW2	1	41	78	107	28	-	-	-	-	6X10	-	BMW3/5series -80 26111225624
BD R/C BMW4	1	46	94	133	30	-	-	-	-	6X10	-	BMW 5/6/7 series auto 26111109603
R/C BMW5	4	43	97	133	45	-	-	-	-	6X12.5	-	BMW
BD R/CBMW.6												BMW 3/5/7 Series diesel
BD R/CBMW.7												BMW VARIOUS
BD R/C MER1	1	53	110	150	25.7	-	-	-	-	6X12	-	MB
BD R/C MER2	2	37	90	134	29	-	-	-	-	6X10	-	1264100415 1264110215
BD R/C MER3	1	41	90	128	25.7	-	-	-	-	6X10	-	1234110215
BD R/C MER4	1	41	90	130	28	-	-	-	-	6X10	-	MB
BD R/C MER5	3	37	90	137	29	-	-	-	-	6X10	-	1244100215
BD R/C MER6	1	46	90	124	25.7	-	-	-	-	6X10	-	1244100115
BD R/C MER7		40.5	90	124						6x10		1234110015
R/C MER8	3		80	128								MB
BD R/C MER9	1	40.5	80	114	25.7	-	-	-	-	6X10	-	MB
BD R/C MER10												MB 280/300 320 S class 2014100715
BD R/C MER11												Mb sl 280 93-01

** Dikte / Width / Breite / Largeur

SPECIALS

Flexibele tussenschijf
Flexible coupling
Flexibele Kupplung
Disque flexible

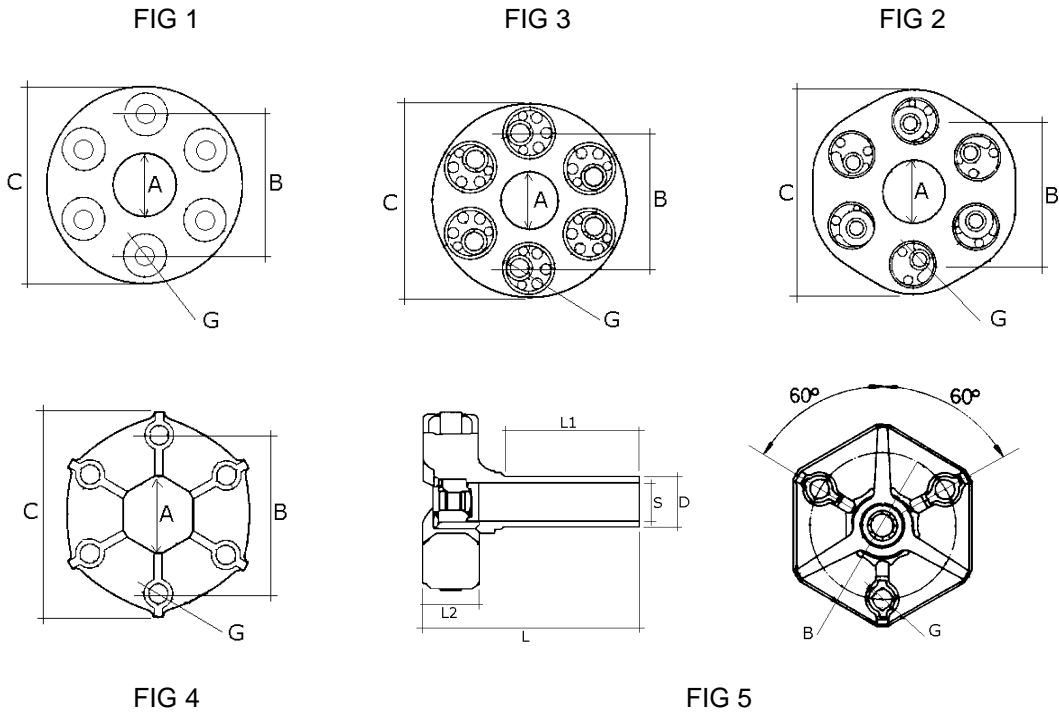

REF	FIG	A	B	C	**	L	L1	L2	D	G	S	
R/C F4/052	4	--	100	142	46	-	-	-	-	6X12	-	Ford granada
BD R/CF5		50	100	142						6X12		Fiat Lada
BD R/C F6	4	45	94	129	43	-	-	-	-	6X9.5	-	Ford cortina
R/C JUR1	1	50	96	130	30	-	-	-	-	6X12	-	Ford sierra
BD R/C JUR2	1	50	96	130	35					6X12		Jaguar
BD R/C JUR3	3	70	140	195	33					6X18		Juridt
BD R/C JUR4	1	56	105	140	30					6X12		Transit
BD R/CJUR 5		56	120	140								Ford Jurid
BD 7L0521403		58	110	152	33.5					6x12		TOUAREG
BD R/CREN.1												RENAULT SCENIC
BD R/CT2												TOYOTA PREVIA 04374-28020C
BD R/CT1												TOTOYA PREVIA 04374-28010C

** Dikte / Width / Breite / Largeur

**AANDRIJFASSEN
DRIVESHAFTS
GELENKWELLEN
TRANSMISSIONS A CARDAN**

VANS / 4X4/ SUV / ETC





OEM PARTNO	LZ	WL	BAKKEREN PARTNO
8E0 521 101D/G/T			D 8E0 521 101D/G/T
8R0 521 101 B	1475	ALTERNATIVE	Q5 D 8R0 521 101B.D
4B0 521 106D/F	1650	ALTERNATIVE	Q5 D 4B0 521 106D/F.D
4F0 521 101 B/F		1744 ALTERNATIVE	A6 D 4F0 521 101BF.D
4F0 521 101 G/H		1583 ALTERNATIVE	A6

LZ = closed length WL = working length



OEM PARTNO	LZ	BAKKEREN PARTNO
7L8 521 101 F/M	1450	OEM Q7 D7L8 521 101 F/M
7L8 521 102 F/M	1450	ALTERNATIVE Q7 D7L8 521 102 F/M.D

LZ = closed length WL = working length



OEM PARTNO	LZ	WL		BAKKEREN PARTNO
8E0 521 101H/Q				D 8E0 521 101H
8R0 521 101 E/K/P		1509	Q5	D 8R0 521 101P/K
8R0 521 101 F/L/M/Q		1525	Q5	D 8R0 521 101 F/L/M/Q
8R0 521 101 D/J		1661	Q5	
8K0 521 101G	1500		ALTERNATIVE	A4
8K0 521 1011				RS4/A4
4G0 521 101B/C/D/F/K		1633	A6/S6/A7/QUOATTRO	D 4G0 521 101F

LZ = closed length WL = working length



OEM PARTNO	LZ	WL		BAKKEREN PARTNO
7PO 521 102 P		1500	FSI / TSI / HYBRID TOUAREG	D8110-600060-839-90

LZ = closed length WL = working length



OEM PARTNO	LZ	WL		BAKKEREN PARTNO
7L6 521 102 D/F	ALTERNATIVE	1165	1185	ALTERNATIVE

LZ = closed length WL = working length



PARTNO	WL			PARTNO
7L8 521 102H	1405	Q7	ALTERNATIVE	D 7L8 521 102H.D
7L8 521 102C/G/L	1450	Q7		D 7L8 521 102L



OEM PARTNO	LZ	WL		BAKKEREN PARTNO
7L0 521 101D/F/H/P	600	632	ALTERNATIVE	D7L0 521 101 A/B/C
7L0 521 101/A/B/D/F/G/K	IDEM			IDEM

LZ = closed length WL = working length



OEM PARTNO		BAKKEREN PART NO
7PO 521 101 H	FSI/TSI/HYBRID	D8110-60060-312-90



OEM PARTNO	LZ	WL		BAKKEREN PART NO
5N0 521 101	2150	2160	ALTERNATIVE Q3	D 5N0 521 101.D

LZ = closed length WL = working length



OEM PARTNO	L			BAKKEREN PARTNO
26207556020	705	ALTERNATIVE	X5/X6	D 262 075 560 20.D
26208605866	709	ALTERNATIVE	X5/X6	D 262 086 058 66.D
26207589985	734	ALTERNATIVE	X3/X4	D 262 075 899 85.D



OEM PARTNO	L			BAKKEREN PARTNO
26207534636	644	ALTERNATIVE	525xi/530xi/535xi 2006-2010	D 262 075 346 36.D
26203401609	700	ALTERNATIVE	X3	D 262 034 016 09.D
26207526677**	718	ALTERNATIVE	X3	D 262 075 266 77.D
**26207525969				
**26207502968				
26208628043**	730	ALTERNATIVE		D 262 086 280 43.D
**26207629988				
**26207593164				
**26207620521				
26207529294	740	ALTERNATIVE	X1	D 262 075 292 94.D



OEM PARTNO	L			BAKKEREN PARTNO
26207524371	689	ALTERNATIVE	X5	D 262 075 243 71.D
26207556019	705	ALTERNATIVE	X5	D 262 075 560 19.D
26207508629	780	ALTERNATIVE	X5	D 262 075 086 29.D



OEM PARTNO	LZ			BAKKEREN PARTNO
26107524364	1340	ALTERNATIVE	X3	D 261 075 243 64.D
26107549305	1306	ALTERNATIVE	X5	D 261 075 493 05.D

LZ = closed length WL = working length



OEM PARTNO	LZ	WL		BAKKEREN PARTNO
26103402134	1253	1277	ALTERNATIVE	26103402142 D 261 034 021 34.D
26103402136	1271		ALTERNATIVE	D 261 034 021 36.D
26107579068	1275		ALTERNATIVE	D 261 075 790 68.D
26111229565	1360	1373	ALTERNATIVE	D 261 112 295 65.D
26117523929		1451	ALTERNATIVE	D 261 175 239 29.D
26117550770		1443	ALTERNATIVE	261 175 45 280 D 261 175 507 70.D

LZ = closed length WL = working length



OEM PARTNO	LZ	WL		BAKKEREN PARTNO
26111229569		1595	ALTERNATIVE	E46 D 261 112 295 69.D

LZ = closed length WL = working length



OEM PARTNO	LZ			BAKKEREN PARTNO
20781756	1960	ALTERNATIVE	CAPTIVA	D 20781756.D
			Same as opel Antara	

LZ = closed length WL = working length

CHRYSLER



OEM PARTNO	LZ			BAKKEREN REF
52111596AA	710	ALTERNATIVE	LIBERTY	D 52111596AA.D
520 994 99AG	804	ALTERNATIVE	GRAND CHEROKEE	D 52099499AG.D
520 994 97AE	810	ALTERNATIVE	GRAND CHEROKEE	D 52099497AE.D
520 994 97AC	834	ALTERNATIVE	GRAND CHEROKEE	D 52099497AC.D

LZ = closed length WL = working length



OEM PARTNO	WL		BAKKEREN PARTNO
56022389AA	803	ALTERNATIVE	
53005542AB	771	ALTERNATIVE	
53005545AB	727	ALTERNATIVE	D 53005545AB
53005544AB	698	ALTERNATIVE	

LZ = closed length WL = working length



OEM PARTNO	LZ		BAKKEREN REF
P52853641AD	667	ALTERNATIVE	DURANGE 2012-2013 MAGNUM 2011 WD75 2011 JEEP CHEROKEE

LZ = closed length WL = working length



OEM PARTNO	LZ		BAKKEREN REF
5273310AA	2040	ALTERNATIVE	CALIBER 2007-2008
5273310AB			JEEP COMPASS/PATRIOT

LZ = closed length WL = working length

DACIA



OEM PARTNO	LZ		BAKKEREN PARTNO
37000-2820R	2078	ALTERNATIVE	DUSTER

LZ = closed length WL = working length



OEM PARTNO	L	D	A	REMARKS	BAKKEREN PARTNO
615340/565333	625.5	30	X19 + 2	102/4x10.35/57/57/M50	ALTERNATIVE D565333/615340
615341	640	30	X19 + 2	102/4X10.35/57/57/M50	ALTERNATIVE D 615341
	980	30	X19 + 2	102/4X10.35/57/57	ALTERNATIVE D 565980

M = Pasrand uitwendig / Male spigot / Aussenzentrierung / Centrage Exterieur
 F = Pasrand inwendig / Female Spigot / Innenzentrierung / Centrage Interieur

FIAT

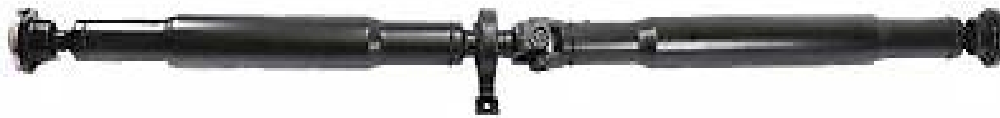

OEM PARTNO	LZ	BAKKEREN PARTNO
55193595	1730 ALTERNATIVE	PANDA BD 55193595.D

LZ = closed length WL = working length

FORD



OEM PARTNO	LZ				BAKKEREN PARTNO
7N5N7L190AA	1990	KUGA	31256269	ALTERNATIVE	D 7N5N7L190AA.D
9V4N7L190AA	2000	KUGA	31256426 1541780	ALTERNATIVE	D 9V4N7L190AA.D

LZ = closed length WL = working length



OEM PARTNO	L	L1	L2		A	B
92VT-4K145-B1A	1985	839	1065		120/4X12.3	40M
	1985				109/4x10	56M



OEM PARTNO	WL		
1939370	2969	8C16-4k357-EF CC11-4K-357/EC/ED 1814844 1747664	D 1939370
4114290	3084		D 4114290
4521403	3040	3C114K357JB	D 3C114K357JB
CC11-4K357-CC	2361		D CC11-4K357-CC
BK314K357DD	2798		D BK31 4K357 DD

LZ = closed length WL = working length



OEM PARTNO	WL		A	B	
92VB4K357LB	2673		40M	40M	D92VB4K35LB
92VT-4K357A1C	2688		40M	56M	D92VT-4K357A1C

LZ = closed length WL = working length

HONDA CRV



OEM PARTNO	LZ			
40100SWAA01	40100SXSA01	2065	ALTERNATIVE	D 40100SWAA01.D
40100S9AE01		2065	ALTERNATIVE	D 40100S9AE01.D
40100-TOA		2063	ALTERNATIVE	D 40100-TOA.D

LZ = closed length WL = working length

HYUNDAI



OEM PARTNO	LZ			BAKKEREN PARTNO
49300-0L000	1970	ALTERNATIVE	TUCSON	D 49300-0L000.D
49300-2B500	1941	ALTERNATIVE	SANTA FE	D 49300-2B500.D

LZ = closed length WL = working length



OEM PARTNO	LZ			BAKKEREN REF
52111596AA	710	ALTERNATIVE	LIBERTY	D 52111596AA.D
520 994 99AG	804	ALTERNATIVE	GRAND CHEROKEE	D 52099499AG.D
520 994 97AE	810	ALTERNATIVE	GRAND CHEROKEE	D 52099497AE.D
520 994 97AC	834	ALTERNATIVE	GRAND CHEROKEE	D 52099497AC.D

LZ = closed length WL = working length



OEM PARTNO	LZ			BAKKEREN REF
P52853641AD	667	ALTERNATIVE	CHEROKEE 2011-2013 DURANGO 2012-2013 MAGNUM 2011 WD75 2011	D P52853641.D

LZ = closed length WL = working length



OEM PARTNO	LZ			BAKKEREN REF
5273310AA	2040	ALTERNATIVE	COMPASS/PATRIOT	D 5273310AA.D
5273310AB			DODGE CALIBER	

LZ = closed length WL = working length



OEM PARTNO	LZ			BAKKEREN PARTNO
49100-3E420	640	ALTERNATIVE	SORENTO	D 49100-3E420.D
49100-3E100	660	ALTERNATIVE	SORENTO	D 49100-3E100.D
49100-3E110	675	ALTERNATIVE	SORENTO	D 49100-3E110.D

LZ = closed length WL = working length



OEM PARTNO	LZ			BAKKEREN PARTNO
49100-3E150	655	ALTERNATIVE	SORENTO	D 49100-3E-150.D
49100-3E050	646	ALTERNATIE	SORENTO	D 49300-3E-050.D

LZ = closed length WL = working length



OEM PARTNO	L			
TVB000170	2010	OLD TYPE		ON REQUEST



OEM PARTNO	LZ				BAKKEREN PARTNO
TVB000190	817	OLD TYPE	ALTERNATIVE	FREELANDER FRONT	D TVB00090.D

LZ = closed length WL = working length



OEM PARTNO	L				BAKKEREN PARTNO
TVB000160	881	OLD TYPE	ALTERNATIVE	FREELANDER REAR	D TVB000190.D



OEM PARTNO	LZ				BAKKEREN PARTNO
LR007804	2020	ALTERNATIVE	FREELANDER		D LR007804.D
LR006959	2011	ALTERNATIVE	FREELANDER II		D LR006959.D

LZ = closed length WL = working length



OEM PARTNO	LZ			BAKKEREN PARTNO
TVB500160	695	ALTERNATIVE	DISCOVERY 3	D TVB500160.D

LZ = closed length WL = working length



OEM PARTNO	LZ			BAKKEREN PARTNO
TVB500360 LR037027	1300	ALTERNATIVE	DISCOVERY 3	D TVB500360.D
TVB500370 TVB500390 LR037028	1130	ALTERNATIVE	RANGE ROVER SPORT	D TVB500390.D

LZ = closed length WL = working length



OEM PARTNO	LZ			BAKKEREN PARTNO
LR031394	1990		EVOQUE	ALTERNATIVE D LR031394.D
TVB000450	1280	BMW 7514223	L322	ALTERNATIVE D TVB000450.D

LZ = closed length WL = working length



OEM PARTNO	LZ		BAKKEREN PARTNO
TVB000100 / 110	604	ALTERNATIVE	D TVB000100.D

LZ = closed length WL = working length



OEM PARTNO	L			BAKKEREN PARTNO
FRC 8386	604	ALTERNATIVE	FRONT	DEFENDER
FRC 8390	650		FRONT	DEFENDER BS 1.631.804
FRC 8392	635		REAR	DEFENDER D FRC83.92.D
FRC 8387	911		FRONT	DEFENDER
TVB 100610	604		FRONT	DEFENDER
594361	618		FRONT	



OEM PARTNO	LZ	WL		BAKKEREN PARTNO
163 410 0101	550	571	ALTERNATIVE	D 1634100101.D
163 410 0201	675	700	ALTERNATIVE	D 1634100201.D
163 410 0301	745	766	ALTERNATIVE	D 1634100301.D
163 410 0901	695	717	ALTERNATIVE	D 1634100901.D

LZ = closed length WL = working length



OEM PARTNO		L		BAKKEREN PARTNO
204 410 1701		644	ALTERNATIVE	D 204 410 6801.D
221 410 1701	2044102601/1801/6701	658	ALTERNATIVE	D 221 410 1701.D
204 410 6901		663	ALTERNATIVE	D 204 410 6901.D
204 410 7001		674	ALTERNATIVE	D 204 310 7001.D

LZ = closed length WL = working length



OEM PARTNO		LZ		BAKKEREN PARTNO
1664100501		616	ALTERNATIVE	D 166 410 0501.D
164 410 0701	164 410 0501	605	ALTERNATIVE	D 164 410 0701.D

LZ = closed length WL = working length



OEM PARTNO	WL	BAKKEREN PARTNO
1644103102		D 164 410 3102.D

LZ = closed length WL = working length



OEM PARTNO	LZ		BAKKEREN PARTNO
460 410 4704	490	ALTERNATIVE	D 460 410 4704
460 410 4304	936	ALTERNATIVE	D 460 410 4304
460 410 5004	1064	ALTERNATIVE	D 460 410 5004
210 410 4316	685	ALTERNATIVE	D 210 410 4316.D
211 410 6306	580	ALTERNATIVE	D 211 410 6306.D

LZ = closed length WL = working length



OEM PARTNO	WL		BAKKEREN PARTNO
463 410 0202	262	ALTERNATIVE	D 463 410 0202.D
463 410 0902	287	ALTERNATIVE	D 463 410 0902.D
463 410 0106	339	ALTERNATIVE	D 463 410 0106.D
463 410 0602	432		D 463 410 0602

LZ = closed length WL = working length



OEM PARTNO	WL		BAKKEREN PARTNO
639 330 0801	610		D 639 330 0801
639 330 0701	654		D 639 410 0701
906 330 0201	690		D 906.330.0201.D

LZ = closed length WL = working length



OEM PARTNO	WL	BAKKEREN PARTNO
211 330 1801	544	D 211 330 1801.D
211 330 1701	534	D 211 330 1701.D
639 410 1810	864	D 639 410 1810.D

LZ = closed length WL = working length



OEM PARTNO	WL	ALTERNATIVE	BAKKEREN PARTNO
164 330 2001	665	ALTERNATIVE	D 164 330 2001.D
204 330 1500	517	ALTERNATIVE	D 204 330 1500.D
204 330 1600	550	ALTERNATIVE	D 204 330 1600.D
212 330 5701		ALTERNATIVE	D 212 330 5701.D

LZ = closed length WL = working length



OEM PARTNO	WL	BAKKEREN PARTNO
164 330 2101	1001	D 164 330 2101.D

LZ = closed length WL = working length



OEM PARTNO	L	FLANGE	CRAFTER	BAKKEREN PART NO
906 410 0416	2360	132		D 906.410.0416
906 410 0416			ALTERNATIVE	D 906.410.0416.D
906 410 0516 2106	2775	132		D 906.410.0516
906 410 0516 2106			ALTERNATIVE	D 906.410.0516.D
906 410 0916 2906	2811	132	2E0 521 293D	D 906.410.0916
906 410 1216	2718	132	2E0 521 293G	D 906.410.1216
906 410 1416	2411			D 906.410.1416
906 410 2016	2483	132		
906 410 4316	2555	132		
906 410 4406 2116 / 0106 / 2016	2843	132	2E1 521 293	D 906 410 4406
906 410 4406 2116 / 0106 / 2016			ALTERNATIVE SPICER 2E0 521 101AI/ AK	D 906.410.4406.D
906 410 4406				D 906.410.4406DS
906 410 5306	2399	132/144	2E0 521 101AQ	D 906.410.5306
906 410 5306			ALTERNATIVE SPICER	D 906.410.5306.D
906 410 5306				D 906.410.5306DS
906 410 5406	2814	132/144	2E0 521 101AR	D 906.410.5406
906 410 5406			ALTERNATIVE SPICER	D 906.410.5406.D
906 410 5406				D 906.410.5406DS
906 410 5506	2351		2E0 521 101AS	D 906.410.5506
906 410 5606	2767	132	2E0 521 101AT	D 906.410.5606
906 410 5606			ALTERNATIVE	D 906.410.5606.D
906 410 5706	2372	132/144	2E0 521 101BA	D 906.410.5706
906 410 5806	2787	132/144	2E0 521 101BB	D 906.410.5806
906 410 5806			ALTERNATIVE SPICER	D 906.410.5806.D
906 410 5806				D 906.410.5806DS
906 410 6006	2739	132	2E0 521 101BD	D 906.410.6006
906 410 6616 6606	2736	132/144	2E0 521 163AD	D 906.410.6616
906 410 6616			2A0 521 163C	
906 410 6916	2347			
906 410 7206	2778	132/144	2E0 521 101BK	D 906.410.7206
906 410 7306	2336	132/144		
906 410 7406	2785	132/144	2E0 521 101BM	D 906.410.7406
906 410 7606	2396	132		D 906.410.7606
906 410 7416 0906 / 9706	2554	132	2E0 521 163P	D 906.410.7416
906 410 7416			ALTERNATIVE SPICER	D 906.410.7416.D
906 410 7416				D 906.410.7416DS
906 410 7516 6206 / 1306 / 0016	2582	132	2E0 521 163Q/F	D 906.410.7516
906 410 7516 6206 / 1306 / 0016			ALTERNATIVE SPICER 2E0 521 293	D 906.410.7516.D
906 410 7516			2E0 521 101AF	D 906.410.7516DS
906 410 7616 1606 / 0216	2554	132	2E0 521 163R	D 906.410.7616
906 410 7616			SPICER 2E0 521 293A	D 906.410.7616DS
906 410 7717	2313	132	2E0 521 163S	D 906.410.7716
906 410 7816 2616 / 4216	2582	132	2E0 521 163T	D 906.410.7816
906 410 7816			ALTERNATIVE 2E0 521 293M	D 906.410.7816.D
906 410 7916 2716	2555	132	2E0 521 163AA	D 906.410.7916
906 410 7916			ALTERNATIVE SPICER 2E0 521 293S	D 906.410.7916.D
906 410 7916				D 906.410.7916DS



OEM PARTNO	L	FLANGE	CRAFTER	BAKKEREN PART NO		
906 410 9306	0006	2428	132	D 906.410.9306		
906 410 9306			ALTERNATIVE	D 906.410.9306.D		
906 410 9406	2815	2816	132	D 906.410.9406		
906 410 9406			ALTERNATIVE	D 906.410.9406.D		
906 410 9406			SPICER	D 906.410.9406DS		
906 410 9506		2341	132	D 906.410.9506		
906 410 9606	0806	2756	132	D 906.410.9606		
906 410 9606			ALTERNATIVE	D 906.410.9606.D		
906 410 9606			ALTERNATIVE	D 906.410.9606DS		
906 410 9806		2333	132	D 906.410.9806		
906 410 9906	1206	2748	132	D 906.410.9906		
906 410 9906			ALTERNATIVE	D 906.410.9906.D		
906 410 9906			SPICER	D 906.410.9906DS		
UNWELDED	BAK	+/- 3000	30X81.7	132/	TUBE 80/105	D 906.410.002
UNWELDED	BAK	+/- 3000	30X81.7	132 / 144	TUBE 80/105	D 906.410.003
UNWELDED	BAK	+/- 3000	30X81.7	132	TUBE 80/70	D 906.410.004
UNWELDED	BAK	+/- 3000	30X81.7	132	TUBE 90/105	D 906.410.005



OEM PART NO	L	FLANGE	CRAFTER	BAKKEREN PART NO
906 410 2000			2E0 521 163BF 2E0521163A	D 906.410.2000
906 410 3200	2744	132		D 906.410.3200
906 410 3400	2727	132		D 906.410.3400
906 410 3400	2727	SPICER		D 906.410.3400DS
906 410 3516	2401	132	2E0 521 101CA	D 906.410.3516
906 410 3616	2816	132	2E0 521 101CB	D 906.410.3616
906 410 3716	2374	132	2E0 521 101CC	D 906.410.3716
906 410 3816	2789	132	2E0 521 101CD	D 906.410.3816
906 410 3816	2789	SPICER	2E0521163AM	D 906.410.3816DS
906 410 5616 3100	2335	132		D 906.410.5616



OEM PARTNO	L	FLANGE	CRAFTER	BAKKEREN PARTNO
906 410 4801	891	132 + HARDY DISC	2E0 521 099H	D 906.410.4801
906 410 5401	830	132 + HARDY DISC	2E0 521 292E	D 906.410.5401



OEM PARTNO		L		CRAFTER	BAKKEREN PARTNO
906 410 0201	2301 / 3401	853	132	2E0 521 292A	D 906.410.0201
906 410 0201		853		ALTERNATIVE	D 906.410.0201.D
906 410 0201		853		SPICER	D 906.410.0201DS
906 410 2001		891	132/144	2E0 521 099	D 906.410.2001
906 410 2001		891		ALTERNATIVE	D 906.410.2001.D
906 410 2001		891		SPICER	D 906.410.2001DS
906 410 2101		845	132	2E0 521 099A	D 906.410.2101
906 410 2101		845		ALTERNATIVE	D 906.410.2101.D
906 410 2201	1501	921	132	2E0 521 099B	D 906.410.2201
				2E0 521 099D	
906 410 2401		841	132/144	2E0 521 163D	D 906.410.2401
906 410 2401		841		ALTERNATIVE	D 906.410.2401.D
906 410 3701		890	132	2E0521101C	D 906.410.3701
906 410 3801		820	132	2E0521101C	D 906.410.3801
906 410 4301		861	132		D 906.410.4301
906 410 4301		861		SPICER	D 906.410.4301DS
UNWELDED	BAK	921	132	30X81.7	D 906.410.000
UNWELDED	BAK	921	132/144	30X81.7	D 906.410.001



OEM PART NO		L	FLANGE	CRAFTER	BAKKEREN PART NO
906 410 1616	4506/3906	2843	132	2E0 521 293J	D 906.410.1616
				2E0 521 101AB	
906 410 1716	4006/4706	2774	132	2E0 521 293K	D 906.410.1716
				2E0 521 101AC	
906 410 1816	0116/4106	2754	132	2E0 521 163T	D 906.410.1816
906 410 1916	4206/4906	2746	132	2E0 521 293H	D 906.410.1916
906 410 2216	5006/4806	2813	132	2E0 521 293P	D 906.410.2216
906 410 2916		2779	132	2E0 521 101BR	D 906.410.2916



OEM PART NO	L	LZ		BAKKEREN PART NO
639 410 3006	2240		OEM	D 639 410 3006
639 410 3006	2240		ALTERNATIVE	D 639 410 3006.D
639 410 3106	2470		OEM	D 639 410 3106
639 410 3106	2470		ALTERNATIVE	D 639 410 3106.D
639 410 3206	2211		OEM	D 639 410 3206
639 410 3206	2211		ALTERNATIVE	D 639 410 3206.D
639 410 3306	2441		OEM	D 639 410 3306
639 410 3306	2441		ALTERNATIVE	D 639 410 3306.D
639 410 3406	2143		OEM	D 639 410 3406
639 410 3406	2143		ALTERNATIVE	D 639 410 3406.D
639 410 3506	2373		OEM	D 639 410 3506
639 410 3506	2373		ALTERNATIVE	D 639 410 3506.D
639 410 3606	2173		OEM	D 639 410 3606
639 410 3706	2402		OEM	D 639 410 3706
639 410 8406	2157		OEM	D 639 410 8406
639 410 8406		2133	ALTERNATIVE	D 639 410 8406.D
639 410 8506	2374		OEM	D 639 410 8506
639 410 8506	2374		ALTERNATIVE	D 639 410 8506.D



OEM PART NO	L			BAKKEREN PART NO
639 410 1516	6506	2234		D 639 410 1516
639 410 1616	6606			
639 410 1716	6706	2143		D 639 410 1716
639 410 1816	6806	2373		D 639 410 1816
639 410 1916	7006	2176		D 639 410 1916
639 410 1916		2176	ALTERNATIVE	D 639 410 1916.D
639 410 2016	7106 / 6106	2360		D 639 410 7106
639 410 2116	7206	2413		D 639 410 2116
639 410 6006		2176		D 639 410 6006
639 410 7006	1916	2176		D 639 410 7006
639 410 7106	2016 / 6106	2360		D 639 410 7106
639 410 7106	2016 / 6106		ALTERNATIVE	D 639 410 7106.D
639 410 7206	2116			D 639 410 7206
639 410 9406		2152		D 639 410 9406



OEM PART NO	L	BAKKEREN PART NO
639 410 8606		D 639 410 8606
639 410 8706	2130	D 639 410 8706



OEM PART NO	L	LZ		BAKKEREN PART NO
639 410 3416	2206	2172		D 639 410 3416
639 410 3416	2206	2172	ALTERNATIVE	D 639 410 3416.D
639 410 3516	2440	2400		D 639 410 3516
639 410 3516	2440	2400	ALTERNATIVE	D 639 410 3516.D



OEM PART NO	L	BAKKEREN PART NO	
639 410 0116	3216	2392	D 639 410 0116
639 410 2316	7306	1951	D 639 410 2316
639 410 2516	7506	1903	D 639 410 7506
639 410 2616	2132		D 639 410 2616



OEM PART NO	L	BAKKEREN PART NO
447 410 0400	2425	D 447 410 0400
447 410 0800	2345	D 447 410 0800



OEM PART NO	L	BAKKEREN PART NO
447 410 0600	2010	D 447 410 0600



OEM PART NO	L	BAKKEREN PART NO
6393370310	430	103/6x8 639 337 0010 D 639 337 0310

LZ = closed length WL = working length



OEM PARTNO	L	A		B	BAKKEREN PARTNO
MR553798	658.5	36	X23/1 BLANK	100/4x10/51/61/M45	D MR553798.D
MR953729	994	39.6	X25/1 BLANK	114/4x10.2/63/63/M45	D MR953729.D
MR580389	882		X25		D MR580389.D
MB505727	1105		X25		D MB505727.D

M = Pasrand uitwendig / Male spigot / Aussenzentrierung / Centrage Exterieur
 F = Pasrand inwendig / Female Spigot / Innenzentrierung / Centrage Interieur

NISSAN



OEM PARTNO	L	A	SPLINES	B		BAKKEREN PARTNO
37000-7C001	673.5	35	22/2x BLANK	4x10/57/57/M50	SERENA CARGO	D N14082.D
37000-7C000	738.5	35	22/2x BLANK	4x10/57/57/M50	SERENA CARGO	D N14081.D
37000-7C002	768.5	35	22/2x BLANK	4x10/57/57/M50	SERENA CARGO	D N14083.D
37000-7C003	833.5	35	22/2x BLANK	4x10/57/57/M50	SERENA CARGO	D N14084.D
37000-9C503	928.5	35	22/2x BLANK	4x10/57/57/M50	SERENA CARGO	D N14072.D
37000-9C504	1118	35	22/2x BLANK	4x10/57/57/M50	SERENA CARGO	D N14105.D
37000-f3905	1094	35			CABSTAR	D 37000-F3905
37300-EB401					NAVARA	D 37300-EB401

M = Pasrand uitwendig / Male spigot / Aussenzentrierung / Centrage Exterieur
 F = Pasrand inwendig / Female Spigot / Innenzentrierung / Centrage Interieur



OEM PARTNO	LZ	WL		BAKKEREN PARTNO
37000-BR52A	1970	1988	37000-JD200	OEM D 37000-BR52A
			37000-JG000A/B	ALTERNATIVE D 37000-JD-000.D
37000-JD-000	1990		37000-BR51A	
			37000-1DB07	
			37000-3UC3A	
37000-8H310	2032	2050		ALTERNATIVE D 37000-8H310.D
37000-EY10B		2134		OEM D 37000-EY10B
37000-EY20A/B		2119		ALTERNATIVE D 37000-EY20A/B.D
37000-4BA2A	2230			ALTERNATIVE D 37000-4BA2A.D

LZ = closed length WL = working length



OEM PARTNO	LZ	WL		BAKKEREN PART NO
37200-0F00	625		ALTERNATIVE Terrano	D 37200-0f00
37000-2X800	639		ALTERNATIVE Terrano	D 37000-2x800
37200-EB300	790		ALTERNATIVE NAVARRA	D 37200-EB300D
37300-F3901		977		CABSTAR / ATHLEON D 37300-F3901.
37300-F3902	1050			CABSTAR / ATHLEON
37300-F3600	1063		ALTERNATIVE CABSTAR / ATHLEON	D 37300-F3600
37300-F3903		1543		CABSTAR / ATHLEON
37300-F3900		1557		CABSTAR / ATHLEON D 37300-F3900
37300-9X502		1118		CABSTAR / ATHLEON D 37300-9X502

LZ = closed length WL = working length

M = Pasrand uitwendig / Male spigot / Aussenzentrierung / Centrage Exterieur
 F = Pasrand inwendig / Female Spigot / Innenzentrierung / Centrage Interieur



OEM PARTNO	WL		BAKKEREN REF
37000-9X611	1382		CABSTAR D 37000-9X611
37000-9X610	1436		CABSTAR
37000-9X607	1780		CABSTAR
37000-9X605	1833		CABSTAR
37000-9X606	2231		D 37000-9X606
37000-9X608	2177		CABSTAR
37000-9X501	1502		ATLEON D 37000-9X501
37000-9X502	2006		ATLEON D 37000-9X502

LZ = closed length WL = working length

OPEL



OEM PARTNO	LZ		BAKKEREN PARTNO
20781756	1960	ALTERNATIVE ANTARA Same as Chevrolet Captiva	D 20781756.D

LZ = closed length WL = working length



OEM PARTNO	LZ		BAKKEREN PARTNO
22947024	1885	ALTERNATIVE MOKKA	425299101 D 22947024.D 22788958

LZ = closed length WL = working length



OEM PARTNO	LZ	WL	
7L0 521 101 A/B/C/ ALTERNATIVE	600	632	D 7L0 521 101 A/B/C/D

LZ = closed length WL = working length



OEM PARTNO	BAKKEREN PART NO
7PO 521 101 H	FSI/TSI/HYBRID D8110-60060-312-90



OEM PARTNO	LZ	WL	BAKKEREN PARTNO
7L6 521 102G OEM	1226	1246	D7L6 521 102G
7L6 521 102G ALTERNATIVE	1226	1246	D7L6 521 102G-ALT

LZ = closed length WL = working length



OEM PARTNO	LZ			BAKKEREN PARTNO
97042101154	1496	PANAMERA 970 TURBO	97042101152 / 53	D 97042101154.D

LZ = closed length WL = working length



OEM PARTNO	L			BAKKEREN PARTNO
7P0 521 102 P	1500	FSI / TSI / HYBRID	ALTERNATIVE	D8110-600060-839-90
7P0 521 102H	1425	K/M/R/P	ALTERNATIVE	D 7P0 521 102H.D
7P0 521 102G	1425	J/L/N/Q 958 421 01120/21/22/23	ALTERNATIVE	D 7P0 521 102G.D

**NEW TYPES WITHOUT DAMPER



OEM PARTNO	LZ		BAKKEREN PARTNO
8200149811	1978	ALTERNATIVE	KANGOO D 8200149811.D

LZ = closed length WL = working length



OEM PARTNO	LZ		BAKKEREN PARTNO
8200058705	1980	ALTERNATIVE	SCENIC D 8200058705.D

LZ = closed length WL = working length



OEM PARTNO	LZ		BAKKEREN PARTNO
37000-JY000C	2040	ALTERNATIVE	KOLEOS D 37000-JY000C.D

LZ = closed length WL = working length



OEM PARTNO	L	SEAL				BAKKEREN PARTNO
27101-84CB0	321	32	23 / 2x BLANK	4x8.2/56/56/M45	ALTERNATIVE	SAMURAI BS 1.621.310
	356	32	19/ 2x BLANK	110/4x10/60/60/M45	ALTERNATIVE	

LZ = closed length WL = working length



OEM PARTNO	LZ			PART NUMBER
27103-84C00	510	ALTERNATIVE	4x8.2/56/56/M45	D 27103-84C00
27102-84C00	693	ALTERNATIVE	4x8.2/56/56/M45	D 27102-84C00
27103-84C10	853	ALTERNATIVE	4x8.2/56/56/M45	BS 1.621.301

LZ = closed length WL = working length



OEM PARTNO	LZ			PART NUMBER
27100-61M00		ALTERNATIVE	SX4 S-CROSS 2014	D 27100-61M00.D

LZ = closed length WL = working length



OEM PARTNO	LZ	A	B			BAKKEREN PARTNO
37140-35030	610	4X10.2/60X68	4X10.2/ 60/60	ALTERNATIVE	HI LUX	D 37140-35030.D
37140-35071	610	4X10.2 / 61.5/70	4X10.2 / 60/60	ALTERNATIVE		D 37140-35071.D
	745	4X10/66/66	4X10 /66/66	ALTERNATIVE		BS 1.900.202

LZ = closed length WL = working length



OEM PARTNO	LZ			BAKKEREN PARTNO
37100-OK260A	1610	ALTERNATIVE	HI LUX	D 37100-OK260A
37100-OK261	1658	ALTERNATIVE	HI LUX	D 37100-OK0261
37100-OK263	1615	OEM	HI LUX	D 37100-OK263
37100-OK660	1578	ALTERATIVE	HI LUX	D 37100-OK660

LZ = closed length WL = working length



OEM PARTNO	LZ	ALTERNATIVE	RAV 4	BAKKEREN PARTNO
37100-42090	2270	ALTERNATIVE	RAV 4	D 37100-42090.D
37100-42080	2165	ALTERNATIVE	RAV 4	D 37100-42080.D

LZ = closed length WL = working length



OEM PARTNO	LZ	ALTERNATIVE	RAV 4	BAKKEREN PARTNO
37100-42060	1970	ALTERNATIVE	RAV 4	D 37100-42060.D

LZ = closed length WL = working length

Crafter; see Mercedes sprinter!!!!!!



OEM PARTNO	LZ	WL			BAKKEREN PART NO
7L6 521 101 C/E	677	694	ALTERNATIVE	TOUAREG	D 7L6 521 101 C/E.D
7L0 521 101 A/B/C/	600	632	ALTERNATIVE	TOUAREG	D 7L0 521 101 A/B/C.D



OEM PARTNO			BAKKEREN PART NO
7PO 521 101 H	FSI/TSI/HYBRID	TOUAREG	D8110-60060-312-90



OEM PARTNO	LZ	WL			BAKKEREN PARTNO
7L0 521 102 B/D/G	1226	1246	OEM	TOUAREG	D 7L6 521 102G
7L6 521 102 D/F	1165	1185	OEM	TOUAREG	D 7L6521102 D/F
7L0 521 102 B/D/G	1226	1246	ALTERNATIVE	TOUAREG	D 7L6 521 102G-ALT
7L6 521 102 D/F	1165	1185	ALTERNATIVE	TOUAREG	D 7L6521102 D/F-ALT

LZ = closed length WL = working length



OEM PARTNO	L			BAKKEREN PARTNO
7P0 521 102 P	1500	FSI / TSI / HYBRID	TOUAREG	D8110-600060-839-90
7P0 521 102H	1425	K/M/R/P	ALTERNATIVE	D 7P0 521 102H.D
7P0 521 102G	1425	J/L/N/Q 958 421 01120/21/22/23	ALTERNATIVE	D 7P0 521 102G.D

LZ = closed length WL = working length



OEM PARTNO	LZ		BAKKEREN PARTNO
5N0 521 101	2150	ALTERNATIVE TIGUAN	D 5N0 521 101.D

LZ = closed length WL = working length



OEM PARTNO	L		BAKKEREN PARTNO
7H0 521 101	820	T5	D7H0 521 101



OEM PARTNO	L		BAKKEREN PARTNO
7H3 521 102 A	1947	T5	D7H3 521 102A



OEM PARTNO	LZ	WL		BAKKEREN PARTNO
3D0 521 101 R		1745		
3D7 521 101J		1882		
3D7 521 101M	1945	1990	PHAETON ALTERNATIVE	D 3D7 521 101M.D

LZ = closed length WL = working length



OEM PARTNO	LZ			BAKKEREN PARTNO
2H0 521 102AT	1586	AMAROK	OEM	D 2H0 521 102AT
2H0 521 102AF	1690	AMAROK	OEM	D 2H0 521 102AF
2H0 521 102AR	1972	AMAROK	OEM	D 2H0 521 102AR

LZ = closed length WL = working length



OEM PARTNO	LZ			BAKKEREN PARTNO
2H0 521 101A/B/C/E/H	605	AMAROK	OEM	D 2H0 521 101A/B/C/E/H

LZ = closed length WL = working length



OEM PARTNO		LZ		BAKKEREN PARTNO
8602507		1670		D 8602507
9183941		1755	ALTERNATIVE	D 9183941.D
511 410 1306	9463300	1769	ALTERNATIVE	D 511 410 1306.D
31256270	30713372	2115	ALTERNATIVE	D 31256270.D
511 410 5206	30759971 /30735022	2138	ALTERNATIVE	D 511 410 5206.D
9480702	5114100306	2136	ALTERNATIVE	D 9480702.D
30713273		2150	ALTERNATIVE	D 30713273.D
30713371		2170	ALTERNATIVE	D 30713371.D
31256272	P30711838	2209	ALTERNATIVE	D 31256272.D
31302006	54100158	2230	ALTERNATIVE	D 3132006.D
511 410 1806	54100132/8689886 / 31256271	2242	ALTERNATIVE	D 511 410 1806.D
30783345	1028914	2200	ALTERNATIVE	D 30783345.D
31325356		2196	ALTERNATIVE	D 31225356.D

LZ = closed length WL = working length



OEM PARTNO		LZ		BAKKEREN PARTNO
30735027		2145	ALTERNATIVE	D 30753027.D

LZ = closed length WL = working length



OEM PARTNO		LZ		BAKKEREN PARTNO
31256269	7N5N7L190AA	1990	ALTERNATIVE	D 7N5N7L190AA.D
31256426	9V4N7L190AA	2000	ALTERNATIVE	D 9V4N7L190AA.D
31259593	31367625 / 30651997 / 8G9N-7L190-DB	2090	ALTERNATIVE	D 31259593.D
31367461	31367159 / 31325194	2134	ALTERNATIVE	D 31367461.D
31256000			ALTERNATIVE	D 31256000.D
3126001		2142	ALTERNATIVE	D 3126001.D
30783365		2160	ALTERNATIVE	D 30783365.D
31437119		2305	ALTERNATIVE	D 31437119.D

LZ = closed length WL = working length



**Ongelaste & korte assen
Unwelded & short shafts
Unverschweisste und
Kurzwellen
Transmissions non soudees &
transmissions courtes**



Ongelaste & korte assen
Unwelded & short shafts
Unverschweisste und Kurze Wellen
Transmissions non soudees & trm courtes

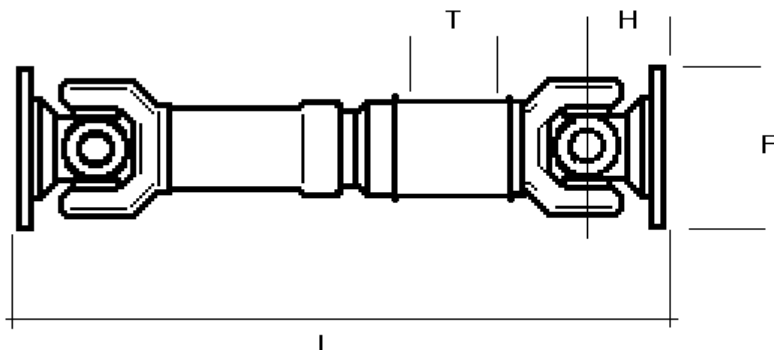

SERIE	A		L	LA	F	H	T	ARTICLE NUMBER
1110	23.8 X 61.3		1200	40	1110	30.2	50	BS 1.621.200
1310	27 X 82.6		1500	45	1310	35	50	BS 1.631.310
1310	27 X 82.6		1500	45	-	-	50	NO FLANGES BS 1.631.305
1310	27 X 82.6		1500	45	100/6X8	53	50	BS 1.631.320
1310	27 X 82.6		1500	45	90/4X8	50	50	BS 1.631.355
1310	27 X 82.6		1500	45	1310/1410	35	50	BS 1.631.350
287.00	26 X 69.8		1500	60	90/4X8	48	50 X 3	D28700-AA-L1500
287.10	30 X 82.4	BKJ	1500	60	--	--	50 X 3	NO FLANGES D28710-AA-1545
287.10	30 X 82.4	INA	1500	60	--	--	50 X 3	NO FLANGES D28710-AA-1510
287.10	30 X 82.4	BKJ	1500	110	--	--	50 X 3	NO FLANGES D28710-AA-1500
287.10	30 X 82.4	INA	1500	110	--	--	50 X 3	NO FLANGES D28710-AA-1525
287.10	30 X 82.4	INA SP	1500	110	--	--	50 X 3	NO FLANGES D28710-AA-1527
287.10	30 X 82.4	INA	1500	60	--	--	60 X 3	NO FLANGES D28710-AA-1600
287.10	30 X 82.4	BKJ	1500	60	--	--	60 X 3	NO FLANGES D28710-AA-1600B
287.10	30 X 82.4	INA	1500	110	--	--	60 X 3	NO FLANGES D28710-AA-1610
287.10	30 X 82.4	INA	1500	110	--	--	60 X 3	NO FLANGES D28710-AA-1610B
287.10	30 X 82.4	BKJ	1500	110	100/6X8	58	50 X 3	D28710-AA-L1500
287.10	30 X 82.4	BKJ	1500	60	100/6X8	58	50 X 3	D28710-AA-L1500L
287.10	30 X 82.4	BKJ		60	100/6X8	58	60 X 3	D28710-AA-15VL
287.10	30 X 82.4	INA	1500	110	100/6X8	58	60 X 3	D28710-AA-1560
287.10	30 X 82.4	INA	1500	110	100/6X8	58	60 X 3	D28710-AA-1580
287.10	30 X 82.4	BKJ	1500	110	1310	58	50 X 3	D28710-AA-1310
287.10	30 X 82.4	BKJ	1500	60	1310	58	50 X 3	D28710-AA-1310G
287.10	30 X 82.4	BKJ	1500	60	1310	58	60 X 3	D28710-AA-1310H
287.10	30 X 82.4	INA	1500	110	1310	58	60 X 3	D28710-AA-1310HL
287.10	30 X 82.4	BKJ	1500	60	1410	58	50 X 3	D28710-AA-1410
287.10	30 X 82.4	BKJ	1500	110	1410	58	50 X 3	D28710-AA-1410L
287.10	30 X 82.4	BKJ	1500	110	120/8X8	58	50 X 3	D28710-AA-120
287.10	30 X 82.4	BKJ	1500	60	120/8X8	58	60 X 3	D28710-AA-12060
287.10	30 X 82.4	BKJ	1500	110	120/8X10	58	50 X 3	D287.10-AA-120D
287.20	35 X 96.8		1800	120	120/8X10	72	70 X 3	D28720-AA-L1800
2040	47.65 X 135.2		636		203/12X10.1	100	-	D68740-KK-L636
286.37	53 X 135		670		165/4X13KV	97	-	D28637-KK-L670K
2055	57 X 152	OEM	517		180/4X15		-	D68755-KK-L517K
2055	57 X 152	OEM	560		180/4X15		-	D68755-KK-L560GA
2055	57 X 152	OEM	580		180/4X15		-	D68755-KK-L580K
NK400	50 X 152.6	OEM	690	130	174/8X9.7	75	-	VO 7.671.300



KNIE ASSEN
DOUBLE JOINT SHAFTS
DOPPELT ZENTRIERTE WELLEN
TRM TRACTION AVANT



**KNIE ASSEN
DOUBLE JOINT SHAFTS
DOPPELT ZENTRIERTE WELLEN
TRM TRACTION AVANT**



Fig. 1

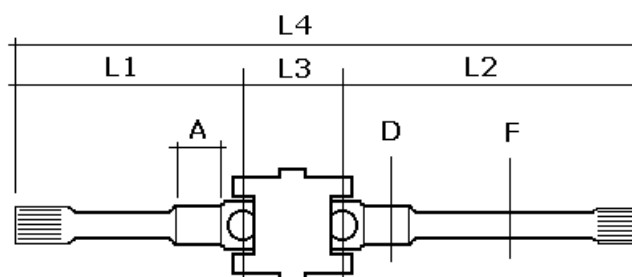

Fig. 2

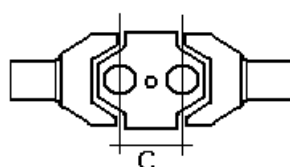

Fig. 3



	L1	L2	L3	L4	A	C	C	D	F	FIG	PART NUMBER	
30 X 79	42*			63			53			1		
30 X 79	47*			66			66			1		
35 X 96	42*			73			61			1		
35 X 96	47*			77			65			1		
38 X 107	42*			81			66			1		
38 X 107	47*			86			71			1		
40 X 104.3				84			68				GEWES	
42 X 110	42*			86			71			1		
42 X 110	47*			90			75			1		
45 X 125	42*			94			78			1		
45 X 15	47*			100			84			1		
45.5 X 114				90			70				GEWES	
45.5 X 130				96			72				GEWES	
50 X 134	42*			103			83			1		
50 X 134	47*			108			88			1		
50 X 152	42*			110			90			1		
50 X 152	47*			116						1		
38 X 107					1092	55	66	50		1/3	MAN	BD 81364026110
38 X 107					1252	55	66	50		1/3	MAN	BD 81364026111
38 X 107					1092	48	66	50		1/3	MB	D46930-K-L1092
38 X 107					1252	48	66	50		1/3	MB	D46930-K-L1252
38 X 107					1102	48	66	50		1/3	MB 8X8	D46930-K-L1102
38 X 107					1262	55	68	50		1/3	MB 8X8	D46930-K-L1262
40 X 104.3					1092	55	68	50		1/3	MAN	BD 81364026322
40 X 104.3					1252	55	66	50		1/3	MAN	BD 81364026323
												BD 81364026506



TEGENFLENZEN COMPANION FLANGES GEGENFLANSCHEN CONTRE BRIDES



**TEGENFLENZEN
COMPANION FLANGES
GEGENFLANSCHEN
CONTRE BRIDES**

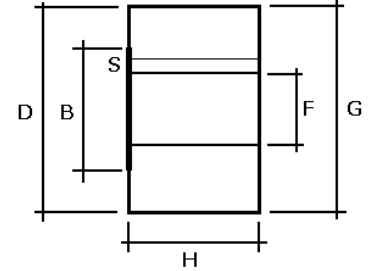
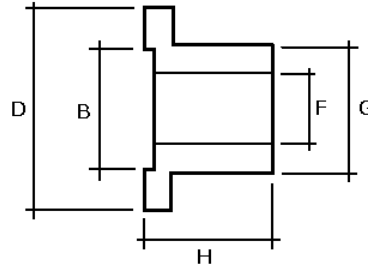
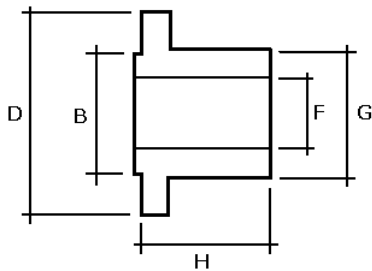

S= SPIE / KEYWAY / NUT / CALE

D	F	G	H	B	S	FIG	PART NUMBER
58/4X5	20	32	30	30	6	1	BD 1.105.240.001
65/4X6	25	40	40	35	8	1	BD 14.065.001
75/6X6	30	45	48	42	8	1	
75/6X6	35	45	48	42	10	1	BD 14.075.001
90/4X8	30				8	1	BD 140.90.107
90/4X8	35	52	55	47	10	1	
100/6X8	40	60	62	57	12	1	BD 1.110.240.001
100/6X8	38	60	62	57	10	1	BD 1.110.240.030
120/8X8	BLANK			75	-	1	BD 1.112.240.508
120/8X8	45	80	70	75	14	1	
120/8X10	55	80	85	75	16	1	
150/8X12	60	95	100	92	18	1	
150/8X12	65	95	115	90	18	1	
180/8X16	80	118	125	110	22	1	
225/8X16	110	165	170	140	28	1	
250/8X18	110	168	280	140	28	1	
285/8X20	110	213	205			1	
315/8X22	122	247	215			1	
350/10X22	136	277	225			1	
390/10X24	150	308	235			1	
435/10X27	170	342	245			1	
97/4X9.8	1"/25.4	3.88"/97	2"/50.8	2.375"/60	.250/6.35	2	1310 N2-1-1313-1
116/4X11.1	1"/25.4	4.56"/116	2"/50.8	2.75"/70	.250/6.35	2	1410 N3-1-1013-1
149/4X12.8	1.5"/38.1	5.88"/149	2.5"/63.5	3.75"/95	.375/9.5	2	1480 N4-1-1133-1
174/8X9.7	2"/50.8	6.88"/174	3.5"/89	6.625"/168	.500/12.7	2	1610 N5-1-873-1
203/8X9.7	2"/50.8	8"/203	4"/101	7.75"/196	.500/12.7	2	1710 N6-1-1253-9
203/12X11.1	2.5"/63.5	8"/203	4"/101	7.75"/196	1" X 1/2"	1	1810 N.5-1-533-1
97/4X9.8	1.75"/44	3.88"/97	2.5"/63.5	2.375"/60	.375/9.5	3	1310 N2-1-1323-1
116/4X11.1	2"/50.8	4.56"/116	3"/76.2	2.75"/70	.500/12.7	3	1410 N3-1-1023-1
149/4X12.8	2.438"/62	5.88"/149	3.5"/89	3.75"/95	.625/15.9	3	1480 N4-1-1133-1
174/8X9.7	3"/76.2	6.88"/174	5"/127	6.625"/168	.750/1.90	3	1610 N5-1-873-9
203/8X9.7	4"/101	8"/203	6"/152	7.75"/196	1"/25.4	3	1710 N6-1-1253-8
203/12X11.1	4"/101	8"/203	6"/152	7.75"/196	1"/25.4	3	1810 N6.5-1-533-8



PRECISIE KOPPELINGEN
PRECISION JOINTS
PRAZISIONS GELENKWELLEN
JOINTS PRECISION

**NAALDLAGERS
NEEDLE BEARINGS
NADEL LAGER
ROULEMENT A AGUILLE**

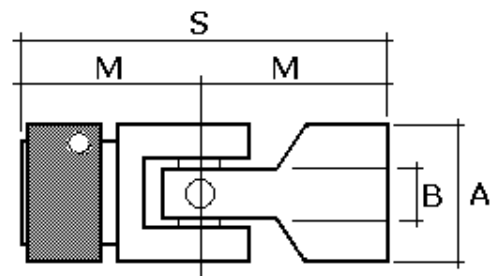
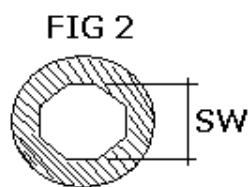
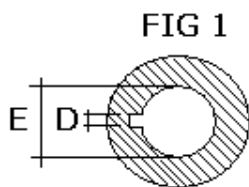
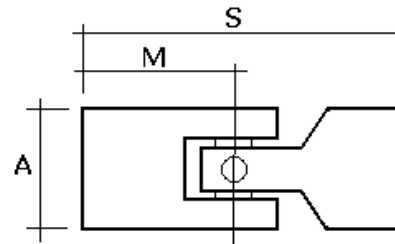
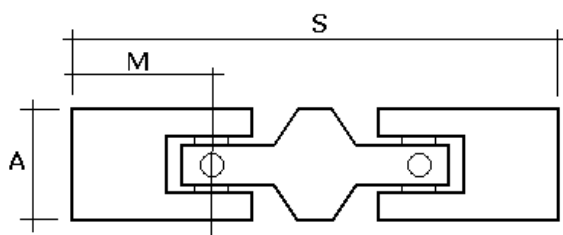
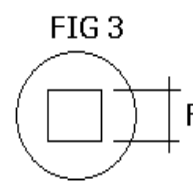
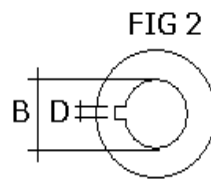
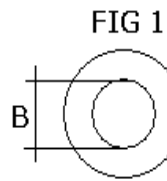
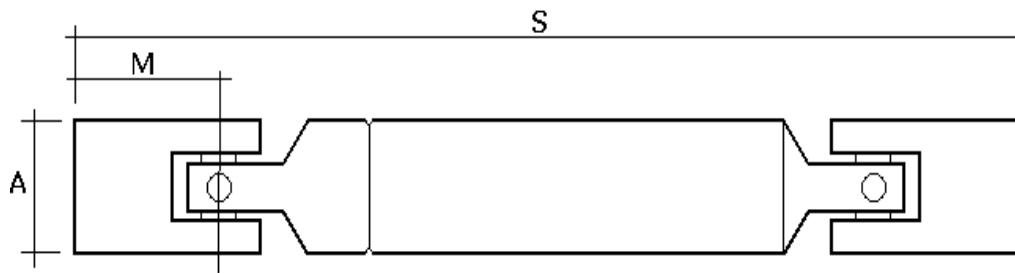

**GEHARDE LAGERS
 FRICTION BEARINGS
 GEHARTETEM LAGER
 BAGUE DURCIE PAR TREMPE**

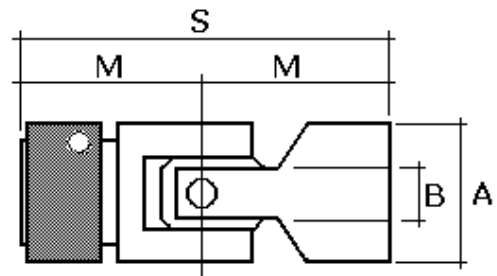
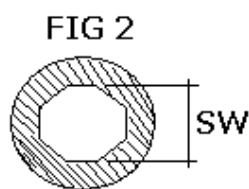
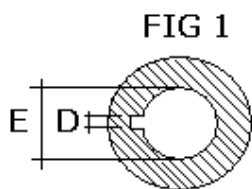
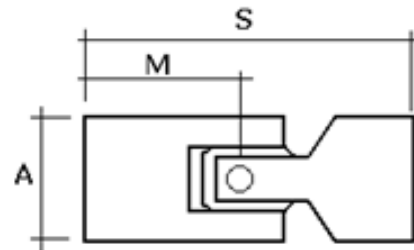
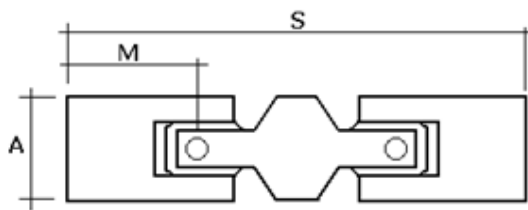
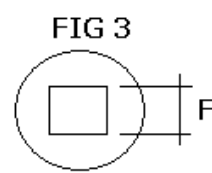
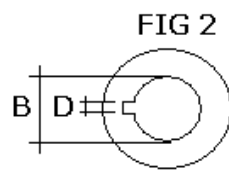
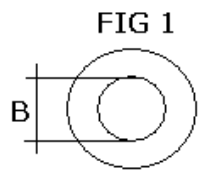

KOGEL GEWRICHT
BALL JOINTS
KUGEL GELENKE
ROTULES A BILLE

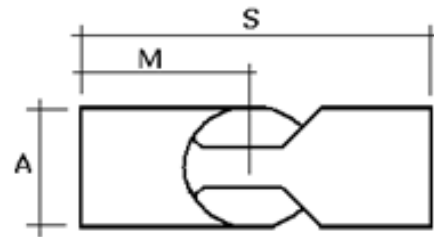
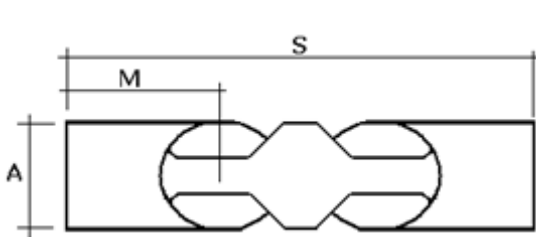
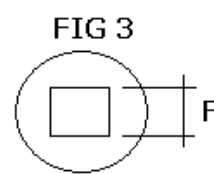
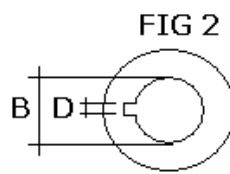
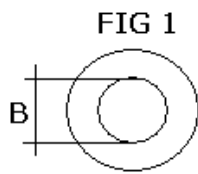

**SPIEBAANLENGTE
SPLINED BARR
KEILWELLE
EMBOUT CANNELEE**

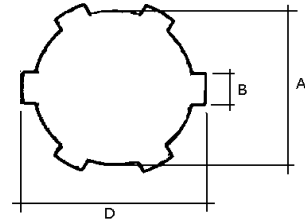

SERIE	A	D	B	L MAX	PART NUMBER
524.001	11	14	3	3000MM	
524.002	16	20	4	3000MM	
524.003	18	22	5	3000MM	
524.004	21	25	5	3000MM	
524.005	28	32	7	500MM	
524.006	36	42	8	500MM	
524.007	28	34	7	3000MM	

**SCHUIFHULS
SPLINED SLEEVE
KEILNABE
MACHOIRE COULISSANT**

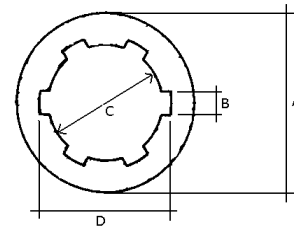
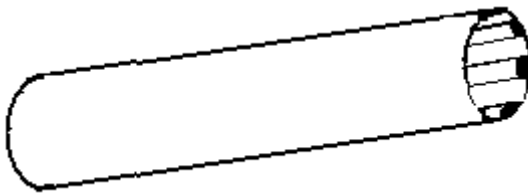

SERIE	A	D	B	C	L	PART NUMBER
511.001	20	14	3	11	50	
511.002	28	20	4	16	60	
511.003	36	22	5	18	70	
511.004	40	25	5	21	70	
511.005	50	32	7	28	80	
511.006	60	42	8	36	100	
511.007	50	34	7	28	60	



U-BOLT KITS

STRAP KITS



U-BOLT KIT

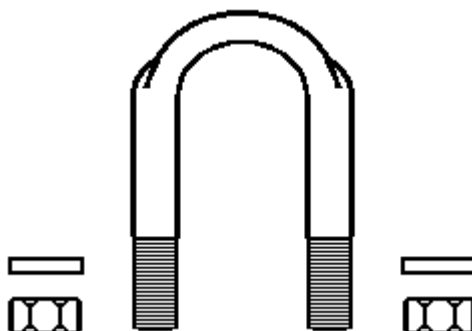

CAP	PART NUMBER
27	KR 1-0089
28.6	KR 1-0189
30.2	KR 1-0099
34.9	KR 1-0109

STRAP - KIT



MM	PART NUMBER
27	KR 1-0024
27.4	KR 1-0023
28.6	KR 1-0025
30.2	SP N3-70-28X
34.9	SP N3-70-38X
41.2	SP N90-70-28X
47.6	KR 1-0045
49.2	KR 1-0046
60	SP 250-70-18X



**BUIS
TUBE
ROHR
TUBE**





D	W	L	PART NUMBER
28	1.5	6 MTR	BU 3.200.2815
36	1.5	6 MTR	BU 3.200.3615
40	2	6 MTR	BU 3.200.402
42	3.5	6 MTR	BU 3.200.4235
50	2	6 MTR	BU 3.200.502
50	3	6 MTR	BU 3.200.503P4
50.8	1.64	6 MTR	BU 3.200.508164
50.8	2.1	6 MTR	BU 3.200.50821
52	4	6 MTR	BU 3.200.524
52	3.5	6 MTR	BU 3.200.5235
60	2	6 MTR	BU 3.200.602
60	3	6 MTR	BU 3.200.603
60	4	6 MTR	BU 3.200.604
63.5	2.4	6 MTR	BU 3.200.632
70	2	6 MTR	BU 3.200.702
70	3	6 MTR	BU 3.200.703
70	4	6 MTR	BU 3.200.704
76	2.4	6 MTR	BU 3.200.762
80	2	6 MTR	BU 3.200.802
80	3	6 MTR	BU 3.200.803
80	3.5	6 MTR	BU 3.200.8035
80	4	6 MTR	BU 3.200.804
80	5	6 MTR	BU 3.200.805
85	4	6 MTR	BU 3.200.854
85	5	6 MTR	BU 3.200.855
89	2.4	6 MTR	BU 3.200.8924
90	2.5	6 MTR	BU 3.200.9025
90	2	6 MTR	BU 3.200.902
90	3	6 MTR	BU 3.200.903
90	4	6 MTR	BU 3.200.904
90	4.5	6 MTR	BU 3.200.9045
90	5.5	6 MTR	BU 3.200.9055
92	5	6 MTR	BU 3.200.925
92	6.5	6 MTR	BU 4.201.926
93	5	6 MTR	BU 3.200.935
98	7.5	6 MTR	BU 3.200.9875
100	3	6 MTR	BU 3.200.103
100	4	6 MTR	BU 4.201.104
100	4.5	6 MTR	BU 1.201.003
100	5	6 MTR	BU 1.201.005
108	5.5	6 MTR	BU 4.201.055
110	5	6 MTR	BU 3.200.1105
110	6	6 MTR	BU 4.201.106
111.5	6.75	6 MTR	BU 3.200.1115
114.3	5.6	6 MTR	BU 3.200.1143
120	3	6 MTR	BU 4.201.120
120	4	6 MTR	BU 4.201.121
120	5	6 MTR	BU 4.201.125
120	6	6 MTR	BU 3.200.1206
123.5	8	6 MTR	BU 3.200.1235
130	5	6 MTR	BU 3.200.1305
130	6	6 MTR	BU 4.201.136
140	5	6 MTR	BU 4.201.145
142	6	6 MTR	BU 4.201.146
143	7.5	6 MTR	BU 3.200.14375
144	7	6 MTR	BU 3.200.1447
161	9.5	6 MTR	
180	4	6 MTR	BU3.200.1804



BALANCEERPLAATJE
BALANCE WEIGHT
AUSWUCHTBLECH
PLAQUETTE A EQUILIBRAGE



BALANCEERPLAATJE
BALANCE WEIGHT
AUSWUCHTBLECH
PLAQUETTE D' EQUILIBRAGE

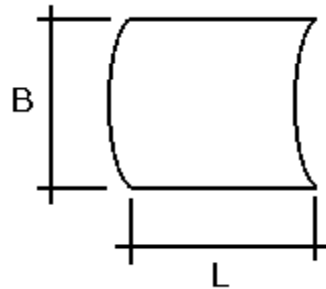

GR	PART NUMBER
5	BA 9401005
10	BA 16547
15	BA 16548
20	BA 16549
25	BA 16550
30	BA 16551
35	BA 11292
40	BA 11293
45	BA 10585
50	BA 16552
55	BA 14336
60	BA 10587
65	BA 10593
70	BA 10588
75	BA 10590
80	BA 10589
85	BA 10594
90	BA 10595
95	BA 10591
110	BA 10592
130	BA 16555

Uw naam of logo kan op de plaatjes worden gedrukt.
Your name and logo can be printed on the plates.
Ihr Name und logo können auf den Platten gedruckt werden.
Votre nom et votre logo peut être imprimé sur les plaques.



HEFTRUCK ASSEN & OFF HIGHWAY

**FORK LIFT SHAFTS
STAPLER WELLEN
TRM A CARDAN CHARIOT
ELEVATEUR**

**HEFTRUCK ASSEN
 FORK LIFT SHAFTS
 STAPLER WELLEN
 TRM A CARDAN CHARIOT ELEVATEUR**



Model 1

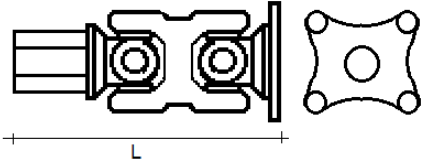

Model 2

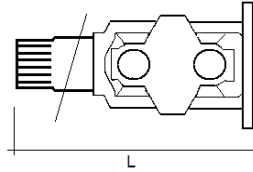

Model 3

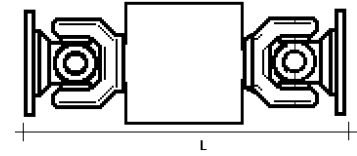

Model 4

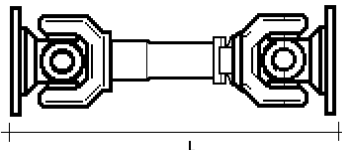

Model 5

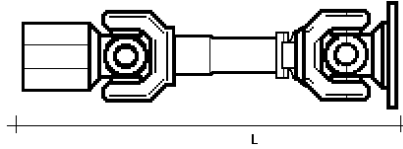

Model 6

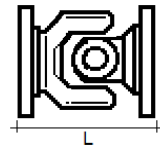

Model 7

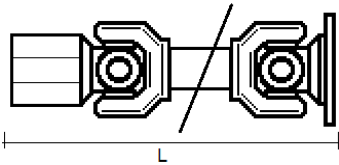

Model 8

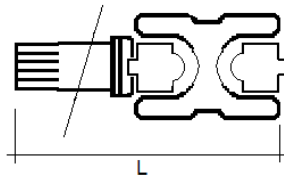

Model 9

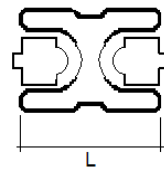

Model 10

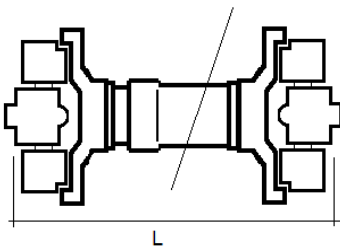

Model 11

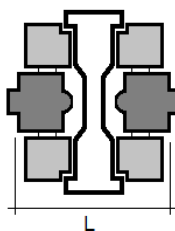

Model 12

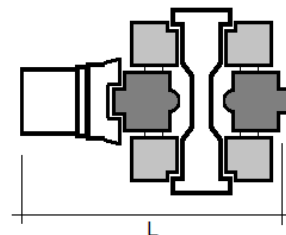

Model 13

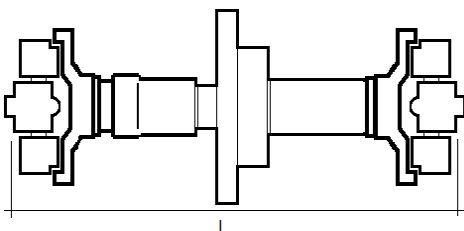

Model 14

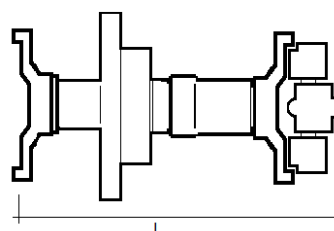

**HEFTRUCK ASSEN
FORK LIFT SHAFTS
STAPLER WELLEN
TRM A CARDAN CHARIOT ELEVATEUR**



APPLICATION	LENGTH	OEM NR	DIMENSIONS	FIG	PART NUMBER
CATERPILLAR	160		Flange:97/4X8 46mm Spigot Hole pattern:57/57 End yoke dia:29,5 14/16 teeth	1	
CATERPILLAR	124	319-5986	7C HWD /COMBI	11	
CATERPILLAR	1455	177-1717	8.5C HWD/COMBI	10	
DAEWOO	181	112-00022	7C HWD/COMMBI	10	
DOOSAN	230	A413150	Flange 96/4X10,4 Yoke Dia:44,5X39 16 Teeth	2	
DOOSAN	74	A271042	2C LWD (33,3X60) Low Wing Drilled	11	
DOOSAN	168, LA 20	A123651	2C LWD (33,3X60)	10	
DOOSAN	340	112-00065 A/B	7C	10	
DOOSAN	1155	112-00090	8.5C	10	
DOOSAN	1170	112-00082 A	7C	10	
DOOSAN	1090	260-00074 A	7C	10	
DOOSAN	160	260-00066 A	6C	10	
DOOSAN	730	112-00068 A/B		14	
DOOSAN	590	112-00080 A/B		13	
DOOSAN	160	A433233	5C HWT/LWD (42,90X88,90) End yoke dia:43,5X40 24 Teeth, Tube 62,80	12	
DOOSAN	295	A403190	Flange:96/4X10,4 Yoke dia:44,5X39 16 Teeth	2	
DOOSAN	190	A383011	4C HWD (36,50X87,30) Yoke Dia:44,5x39 16 Teeth	8	
DOOSAN	240	A403150	4C HWD (36,50X87,30) Yoke Dia:44,5X39 16 Teeth	8	
DOOSAN	305	A403190	Flange:96/4X10,4 Yoke Dia:44,5X39 16 Teeth	2	
DOOSAN	120	D141180	2C LWD (33,3X60)	11	
FIAT	172	9299031	Flange:82/4X8 36mm Spigot Hole pattern:42/42	4	
FIAT	258		Flange 97/4X10 36mm Spigot Hole pattern:42/42	4	
HYSTER	198		Flange:87/4X8 45mm Spigot Hole pattern:38/52 End yoke Dia:19 11 Teeth	1	
HYSTER	103.15	1594314	5C HWD	9	
HYSTER	97	1547757	4C HWD	9	
HYSTER	148	1600539	4C HWD	9	
HYUNDAI	769	84L-1-00740	8.5C HWD	10	
HYUNDAI	813	84L-1-00660	8.5C HWD		
JCB	300	A123651	Flange:116/4X11 End yoke: 1 1/8" key	5	

**HEFTRUCK ASSEN
FORK LIFT SHAFTS
STAPLER WELLEN
TRM A CARDAN CHARIOT ELEVATEUR**



APPLICATION	LENGTH	OEM NR	DIMENSIONS	FIG	PART NUMBER
KOMATSU TCM	200	22W12-22011 224W7-22011	Flange:91/4X8 42mm Spigot Hole pattern:35/60 Yoke Dia:22 13 Teeth	2	
KOMATSU TCM	198	22W12-22012 224W7-22012	Flange:91/4X8 42mm Spigot Hole pattern:35/60 Yoke Dia:30 18 Teeth	2	
KOMATSU	225		Flange:124/6X11 End yoke dia:30X1,5 14 Teeth	7	
KOMATSU	235	3EC-01-32711	Flange:130/4X11 Hole pattern:78/78 End yoke Dia:22 13 Teeth	7	
KOMATSU	280		Flange:130/6X8 98mm Spigot End yoke Dia:29,5 14/16 Teeth	7	
KOMATSU	153,3	175-20-11000	8.5C HWD (71,44X123,83)	11	
KOMATSU	135	154-20-10002	HWD	11	
KOMATSU	169	421-20-H4010	8.5C HWD	11	
KOMATSU	188	419-20-H9010	6C HWD	11	
KOMATSU	120	144-15-17101	6C HWD	11	
KOMATSU	140	426-20-H4010	7C HWD	11	
KOMATSU	153.3	154-20-11000	8.5C HWD	11	
MANITOU	284 300	397151K 397152K	Flange:97/4X10	3	
mitsubishi	160	91171-30010 91171-10011 91171-00010	Flange:98/4X8 Hole pattern: 57/57 End yoke Dia: 18 10 Teeth	1	BD 9705220501001
mitsubishi	160	91871-20010 91871-10011	Flange:98/4X8 Hole pattern:57/57 End yoke Dia:22 13 Teeth	1	
mitsubishi	195		Flange: 98/4X8 Hole pattern: 57/57 End yoke Dia:22 13 Teeth	7	
mitsubishi	200	91871-10021 91871-00021	Flange yoke: 98/4X8 Hole pattern:57/57 End yoke Dia: 22 13 Teeth	7	
mitsubishi	290	91871-20040	Flange:98/4X8 Hole pattern: 57/57 End yoke Dia:22 13 Teeth	7	

**HEFTRUCK ASSEN
FORK LIFT SHAFTS
STAPLER WELLEN
TRM A CARDAN CHARIOT ELEVATEUR**



APPLICATION	LENGTH	OEM NR	DIMENSIONS	FIG	PART NUMBER
mitsubishi	220	91571-20010 91571-00050 91571-00070	Flange:98/4X8 Hole pattern: 57/57 End yoke:22 13 Teeth	5	
mitsubishi	210		Flange:98/4X8 Hole pattern: 57/57 End yoke Dia:22 13 Teeth	5	
mitsubishi	273		Flange: 98/4X8 Hole pattern: 57/57 End yoke Dia: 18 10 Teeth	7	
mitsubishi	106		Mechanics style, HWD Hole pattern: 43/80	9	
mitsubishi	106		Mechanics style, HWD Hole pattern: 36/87	9	
mitsubishi	185		Flange: 98/4X8 Hole pattern:57/57	4	
mitsubishi	190		Flange: 72/4X8 34mm Spigot Hole pattern:25/50 End yoke Dia:22 13 Teeth	1	
mitsubishi	360	92001-10090	Flange 98/4X8 Hole pattern:57/57	7	
mitsubishi	166		Flange yoke 98/4X8 End yoke Dia:22,4X1,7 13 Teeth	1	
NISSAN	265	37200-51H00	Flange:91/4X8 57mm Spigot Hole pattern:45/53 End yoke Dia: 24 14 Teeth	7	
TCM	215		Flange:87/4X8 53mm Spigot Hole pattern: 45/54 Yoke Dia:22 13 Teeth	2	
TCM	165		Flange:87/4X8 53mm Spigot Hole pattern:45/54 Yoke Dia:25 15 Teeth	1	
TCM	170		Flange:87/4X8 53mm Spigot Hole pattern:46/53 End yoke Dia:22 13 Teeth	1	

**HEFTRUCK ASSEN
FORK LIFT SHAFTS
STAPLER WELLEN
TRM A CARDAN CHARIOT ELEVATEUR**



APPLICATION	LENGTH	OEM NR	DIMENSIONS	FIG	PART NUMBER
TOYOTA	170	67310-32880-71	Flange 89/4X8 Hole pattern:40/58 Flange 89/4X8 Hole pattern:40/58 34mm Spigot	4	D 67310-32880-71
TOYOTA	135	67310-32080-71	Flange: 89/4X8 38mm Spigot Hole pattern:41/57 End yoke dia:22 13 Teeth	1	
TOYOTA	100	37210-23000-71	Mechanics 4C HWD (36,50X87,30) Hole pattern: 36,5/87,3	9	
TOYOTA	185	37210-23000-71	Flange: 85/4X8 34mm Spigot Hole pattern:41/57	4	BD 9701220300006
TOYOTA	350	67310-31720	Flange:85/4X8 34mm Spigot Hole pattern:41/57	4	
TOYOTA	280		Flange:102/4X8 46mm Spigot Hole pattern:56/64	4	
TOYOTA	110	37210-23600-71	4C HWD (36,50X87,30)	9	
YALE	72	9147-844-01 14411020	Flange:84/4X8 45mm Spigot Hole pattern:38/52	6	BD 7714220201004
YALE	80	91324-08200	Flange:92/4X8 45mm Spigot Hole pattern:46/57	6	
YALE	225		Flange:92/4X8 45mm Spigot Hole pattern:46/57	4	

BALANCING MACHINE



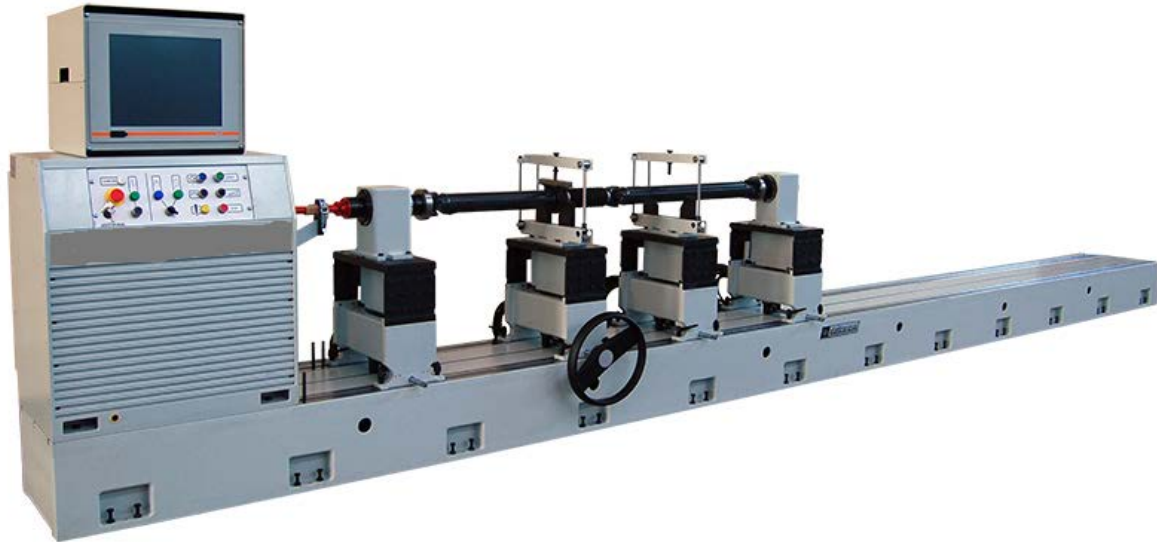

Horizontal balancing machine

Soft bearing

4 pedestals or 5 pedestals

2 roller bearings

1-piece / 2-piece / 3-piece shaft

Driveshafts, Rotors, electromotors

Rotor dia max1200

Assisted correction Software for drilling holes, balance plates, grinding etc.

17" touch screen.

3 - 300kg

Rpm 200-6000

5.5kw motor

Bed length 5.8mtr or longer on request

Storage of 1000 items

USB output

Output port for connection to external printer

Options:

Safety guard

Tunnel or mesh wire

Safety brackets

Welding units

Belt drive

Bigger machines on request